KNOB WHISPERS

1957

355.6.004

Digitized by the Internet Archive
in 2018 with funding from
North Carolina Digital Heritage Center

https://archive.org/details/knobwhispers195700pilo

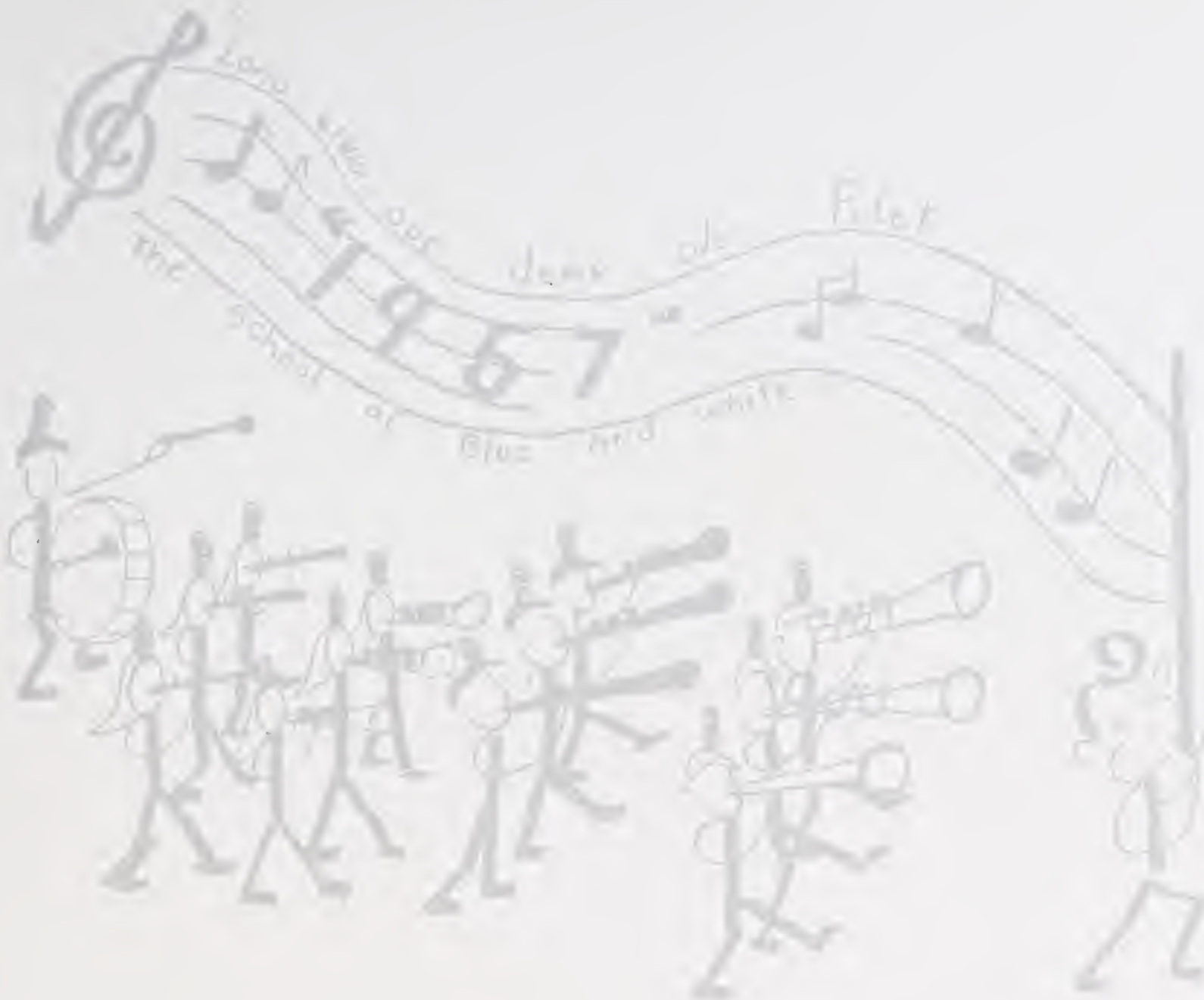

The Knob Whispers

The Senior Class of 1957 . . .

presents . . .

Pilot Mountain

on Parade!

Dedication

Since you first taught us in the seventh grade, you have come to be a treasured friend, a second mother to each member of this class.

To you we have brought our joys and received congratulations; our sorrows and problems and received consolation, help, and encouragement.

All through the years of our high school life we have received guidance and love from you.

As our junior home-room sponsor you made our junior year in high school one of the best ever. The main event of the year...our junior-senior banquet and dance...was a huge success, thanks to you.

Now, our "cup runneth over" because you are our senior home-room sponsor. You have given hours of work to make our senior year the best one ever spent.

So, as a means of saying "thanks for everything...we'll remember you always," we, the senior class of 1957, humbly dedicate the KNOB WHISPERS to you...our teacher, counselor, and friend...Mrs. Melba Y. Simmons.

HIGH SCHOOL

JUNIOR HIGH AND GYM

PILOT MOUNTAIN SCHOOL

ELEMENTARY SCHOOL

Administration

Administration

BRUCE H. THARRINGTON
Principal

WALTER M. MATTHEWS
Chairman of School Board
MRS. FAYE NEEDHAM
Secretary

Faculty

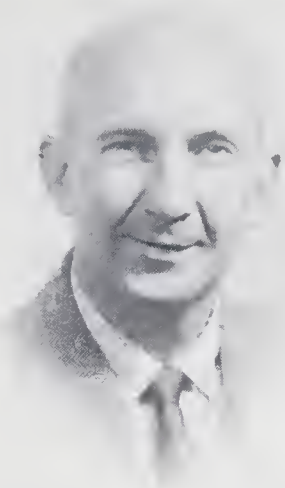

MRS. VILENA CHILTON
Eighth Grade
MRS. BERNICE SWANSON
Eighth Grade
MR. DAVID DIAMONT
Coach and Ninth Grade

MRS. EDITH HILL
Science and Ninth Grade
MRS. ARLENE PATTERSON
Home Economics
and Tenth Grade
MISS WILLIE LOU McGEE
Mathematics
and Tenth Grade

MISS AUDREY SPARGER
Commerce
and Eleventh Grade
MRS. FRANCES THARRINGTON
French, English
and Eleventh Grade
MRS. MELBA SIMMONS
English, History
and Twelfth Grade

MISS MARGUERITE SMITH
History and Librarian
MR. J. M. WILBURN
Agriculture
MRS. SUE SWANSON
Music

MRS. MAUDE TRULOVE
First Grade
MRS. MYRTLE SNOW
First Grade
MRS. LILLIAN M. SMITH
First Grade

MRS. WILLIE MERRITT
Second Grade
MRS. GRACE HILL
Second Grade
MRS. ALENE NORMAN
Second and Third Grade

MRS. BETTY PATTERSON
Third Grade
MRS. VIOLA WALL
Third Grade

MRS. IRENE BADGETT
Fourth Grade
MRS. MATHIE GRAHAM
Fourth Grade

LTY

MRS. EDITH CARSON
Fourth Grade
MRS. CAPITOLA NEEDHAM
Fifth Grade
MRS. HAZEL JACKSON
Fifth Grade
(Not Pictured)

MRS. RUBY JO FULK
Fifth Grade
MRS. MARY G. SWANSON
Sixth Grade
MRS. PEGGY JOHNSON
Sixth Grade

MRS. MARGARET DENNY
Sixth Grade
MISS MARGARET ALEXANDER
Seventh Grade

MRS. GENEVA KEY
Seventh Grade
MRS. LYDIA SAMUEL
Seventh Grade

MRS. RUTH DENNY
Lunchroom Manager

Faculty

SNAPS

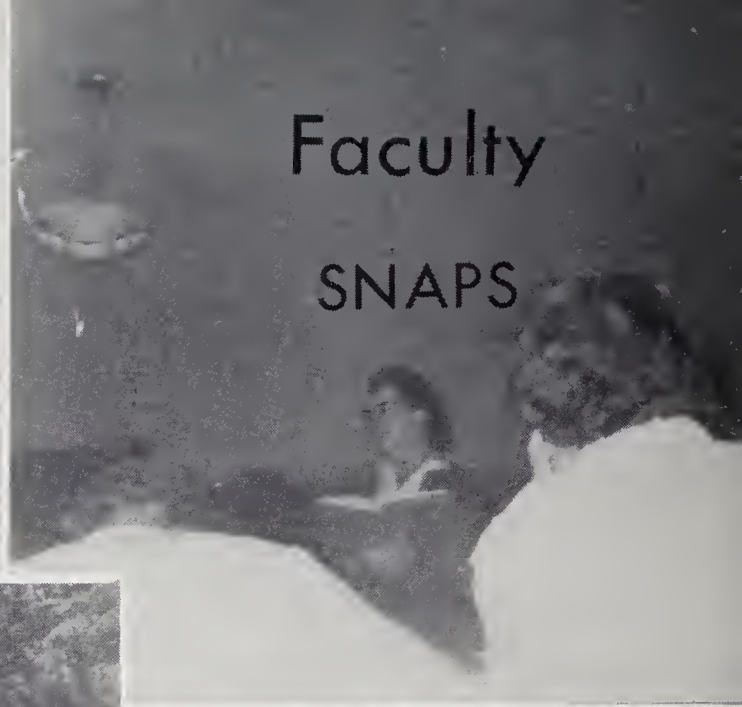

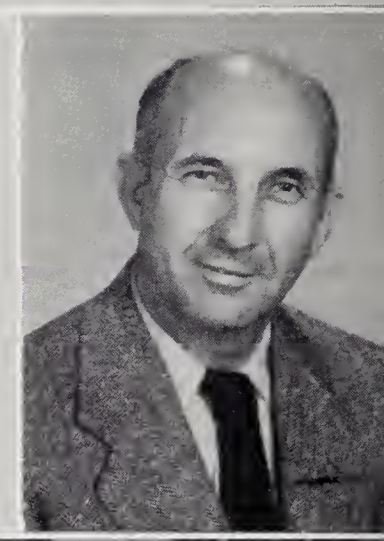

Classes

SENIOR OFFICERS

NANCY FLYNN ..... President
TOM BRYANT ..... Vice-President
JAYNE SAWYERS ..... Secretary
REX ALLEN DAVIS ..... Treasurer
BETTY HIATT ..... Reporter

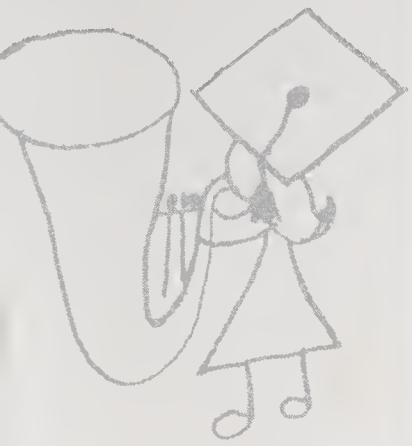

RAY BECK

JERRY BLIZARD

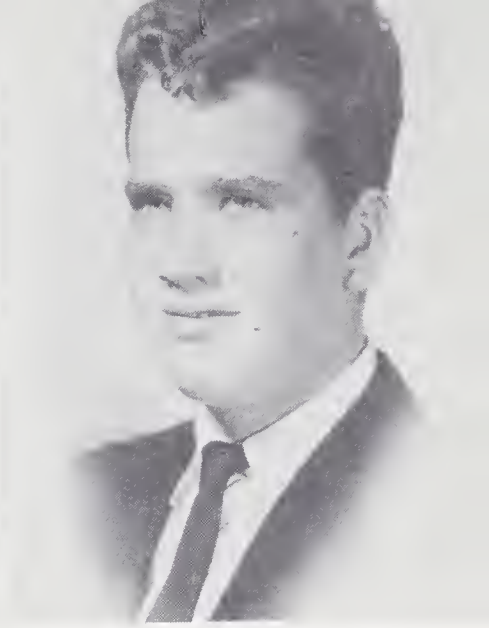

JIMMY BOYLES

BONNIE BRYANT

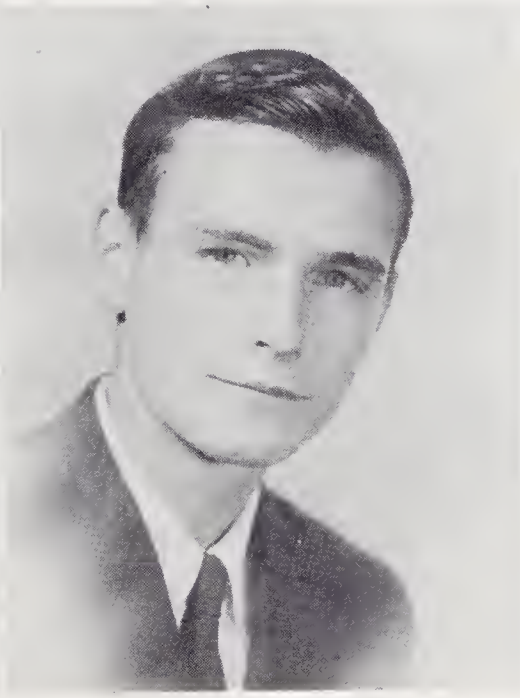

TOM BRYANT

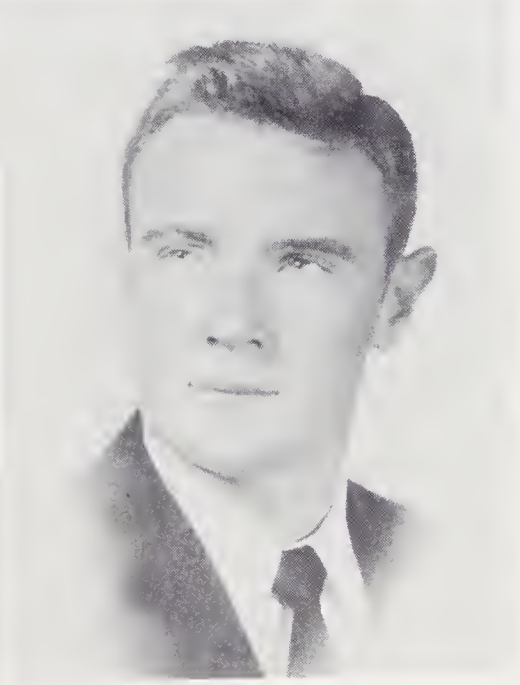

ROLAND CHILTON

DWIGHT COOK

ARBRA COONE

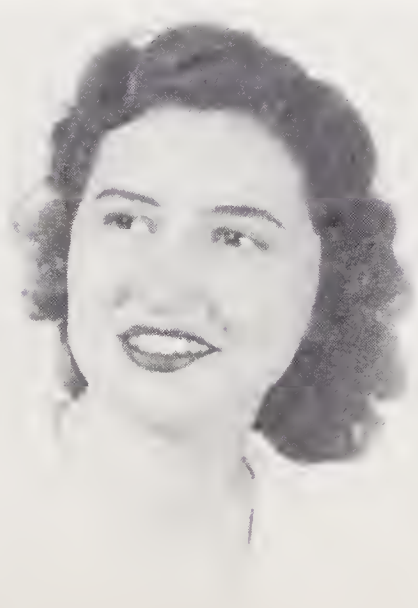

SHELBA CREASY

Sen

REX ALLEN DAVIS

NANCY FLYNN

BETTY HIATT

DONALD HOOKER

PEGGY INMAN

RUTH JESSUP

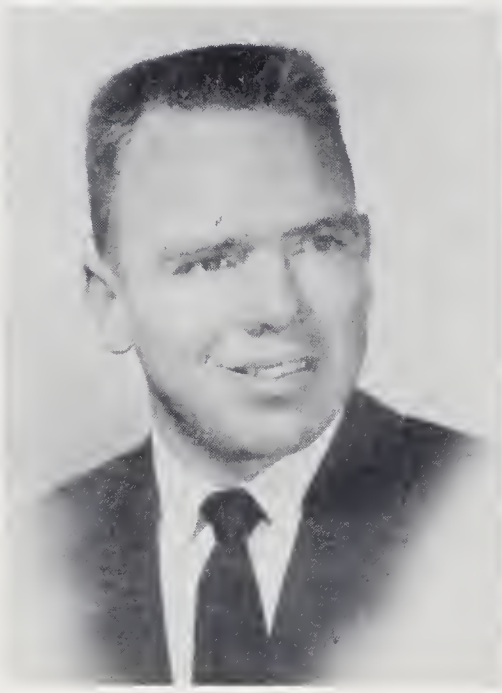

DONALD JONES

GLENN KEY

JACK KEY

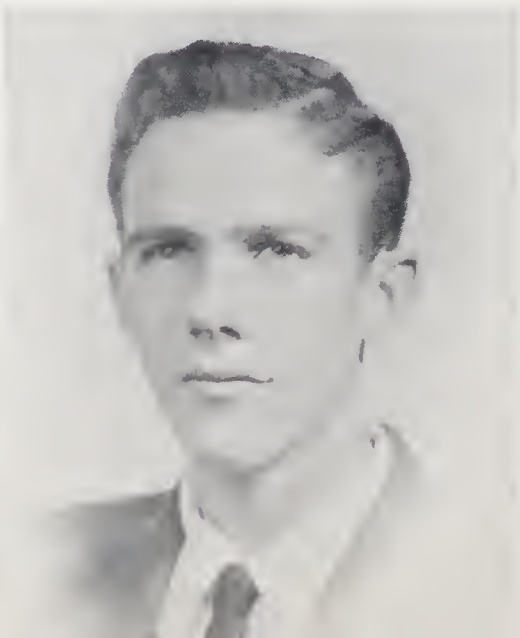

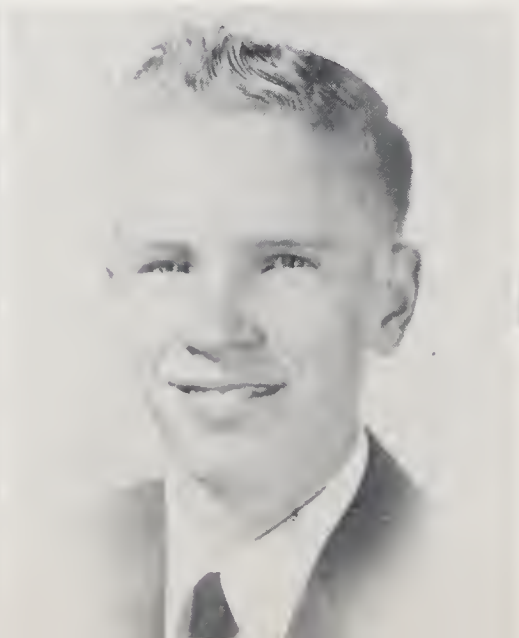

rs

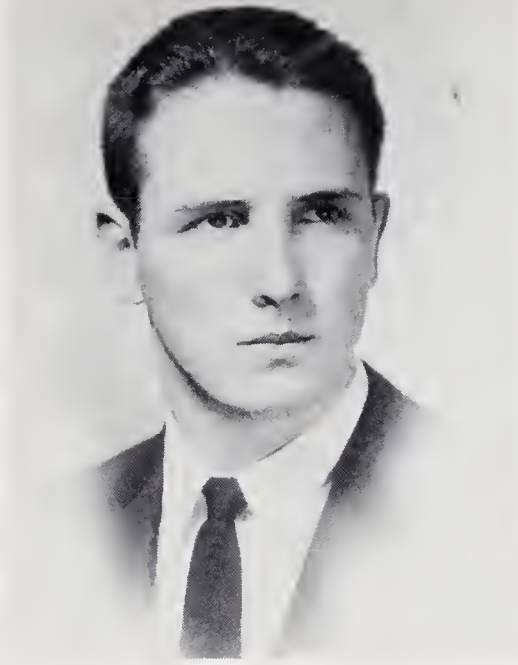

JIMMY McDANIEL

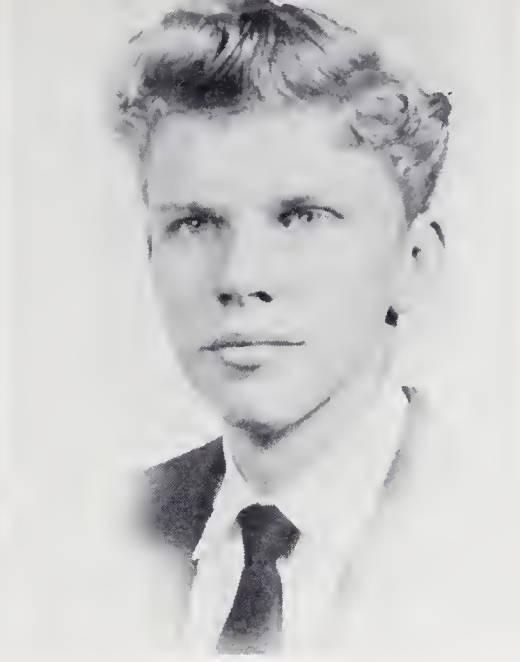

DONALD O'NEAL

BARBARA PASCHAL

EARL PEGRAM

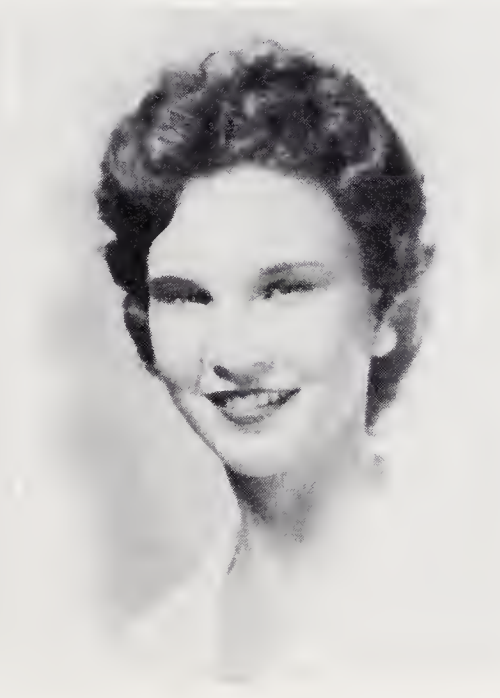

MARION PHILLIPS

JAYNE SAWYERS

RUBY SAMUELS

SALLY SIMMONS

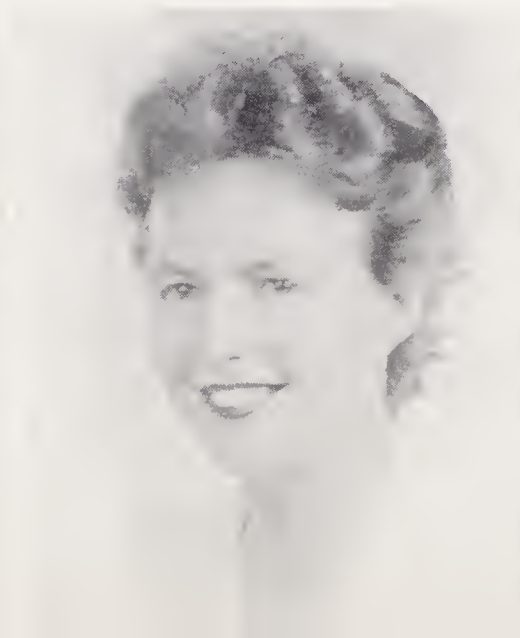

ANNE TAYLOR

DENNIS THOMPSON

JOANN TUCKER

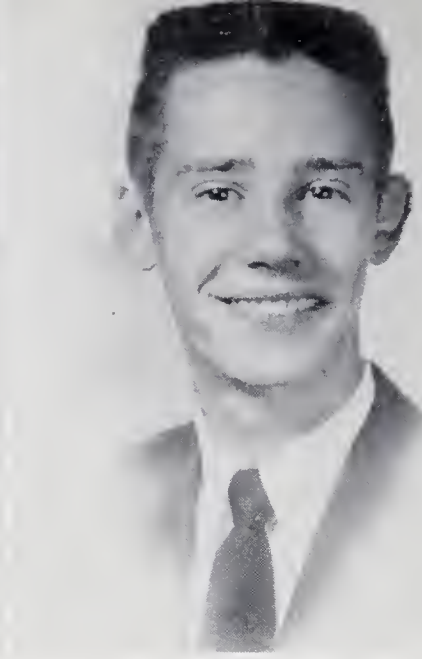

RALPH TURNEY

EMILY WALL

BONNIE WILLARD

JOHNSON WILLARD

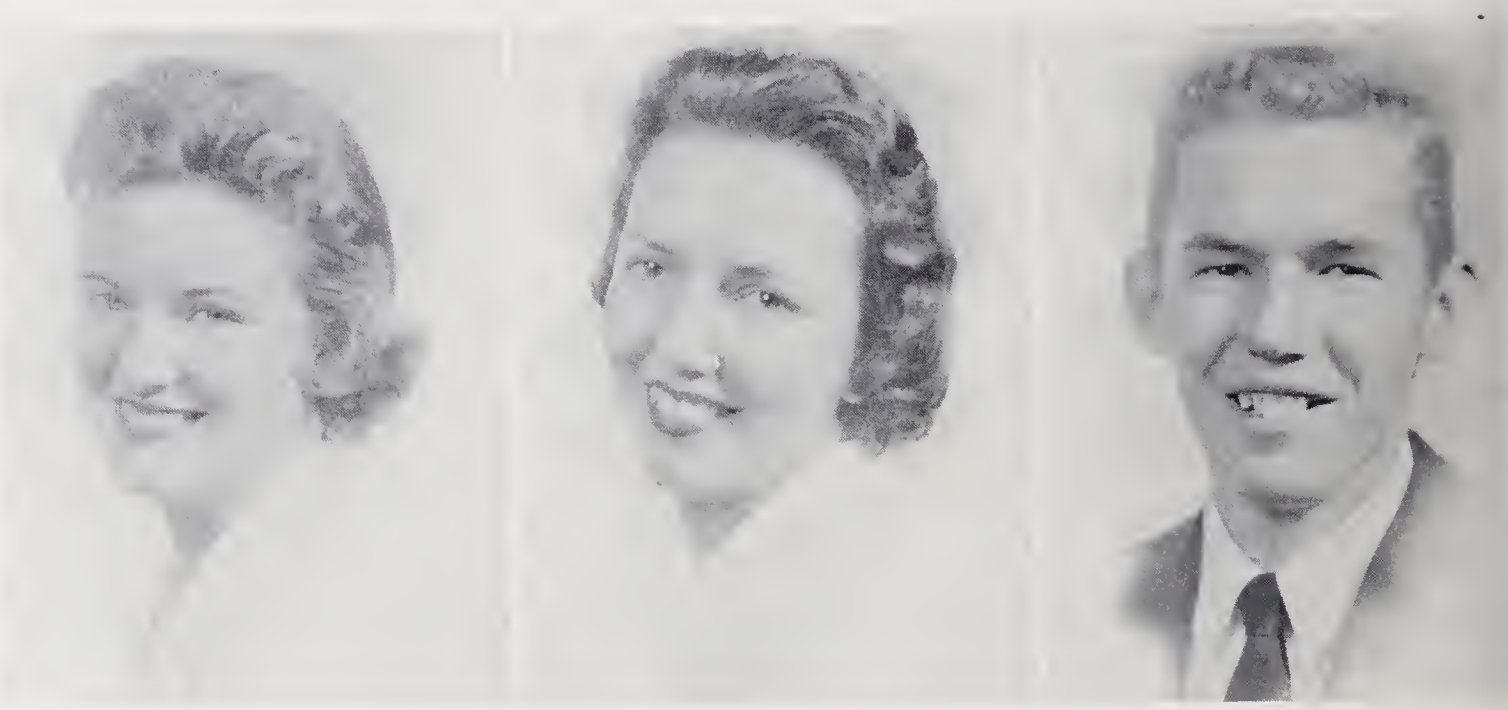

JULIA WILLARD

MARJORIE WILSON

SENIOR STATISTICS

RAY BECK
F.F.A. 1,2,3,4; Hi-Y 3,4; Bus Driver 3,4; Bus Driver's Safety Club 4, President 4.

JERRY BLIZARD
Football 1,2,3,4, Co-Captain 4; Baseball 1,2,3,4; Hi-Y 4; Superlative 4; Bus Driver 3,4; Bus Driver's Safety Club 4, Officer 4; Glee Club 2,3,4; F.F.A. 1,2; Paper Staff 4; 4-H 1,2,3; Basketball Manager 3; High School King 2.

JIMMY BOYLES
Class Officer 3; Glee Club 4; F.T.A. 3,4; Hi-Y 3,4, Officer 3; An-Staff 4; Superlative 4; Bus Driver 3,4, Bus Driver's Safety Club 4; Baseball 1,2,3,4; Basketball 2,3,4; Football 3,4, Captain 4; F.F.A. 1,2; 4-H 1,2.

TOM BRYANT
Hi-Y 3,4; F.F.A. 1,2,3,4, Officer 4; Bus Driver 3,4; Bus Driver's Safety Club 4; Annual Staff 4; Class Officer 4; Superlative 4.

ROLAND CHILTON
Basketball 1,2; F.F.A. 1,2,3,4, Officer 3,4; Hi-Y 3,4, Officer 3; Beta Club 3,4, President 4; Bus Driver 3; Student Council President 4; Masque & Gavel 3,4; Football 2,3,4, Co-Captain 4; Class Officer 3; Superlative 4.

DWIGHT COOK
F.F.A. 1,2,3,4, Officer 3,4; Hi-Y 3,4, President 4; Superlative 4; Class Officer 3; Basketball 1,2,3,4; Baseball 1,2,3,4; Football 1; 4-H 1,2,3,4, Officer 2,3,4; County President 3,4; Glee Club 1,2,3, 4; Annual Staff 4; Paper Staff 3; F.T.A. 2,3,4, President 4; Bus Driver 2.

REX DAVIS
F.F.A. 1,2,3,4, Officer 2,3,4; Bus Driver 3,4; Bus Driver's Safety Club 4; Hi-Y 3,4; Class Officer 4.

DONALD HOOKER
F.F.A. 1,2; Hi-Y 4; Bus Driver 3,4; Bus Driver's Safety Club 4.

DONALD JONES
Glee Club 1,2,3,4; F.F.A. 1,2; Hi-Y 4; Bus Driver's Safety Club 4; Football 1,2.

GLENN KEY
F.F.A. 1,2; Bus Driver 4; 4-H 1,2,3,4; Hi-Y 3,4, Officer 4; Class Officer 3; Beta Club 2,3,4; F.T.A. 2; Paper Staff 3; Basketball 1,2,3, 4, Captain 4; Baseball 1,2,4.

JACK KEY
Safety Patrol Staff 1,2, Chief 2; Tumbling Club 2, President; Rifle Club 3 at Tucson High, Tucson, Arizona. F.F.A. 3; Marshal 3 at Copeland High; Annual Staff 4; Hi-Y 4.

JIMMY McDANIEL
Football 3,4; Basketball 3,4; Baseball 3,4; F.F.A. 1,2; Student Council 4; Hi-Y 3,4; High School King 1.

DONALD O'NEAL
Glee Club 1,2; Photography Club 2 at Shoals High. Superlative 4; Annual Business Manager 4; Hi-Y 4; Glee Club 3,4.

EARL PEGRAM
Hi-Y 3,4; Bus Driver 3; Bus Driver's Safety Club 4.

DENNIS THOMPSON
Librarian 4; Beta Club 2,3,4; Class Officer 1,3; Glee Club 4; Superlative 4; Chief Marshal 3; Tar Heel Boy's State 3.

RALPH TURNEY
F.F.A. 1,2,3,4; Annual Staff 4; Hi-Y 4; F.T.A. 3; Superlative 4; 4-H 1.

JOHNSON WILLARD
Basketball 1,2,3; Baseball 1,2,3; F.F.A. 1,2,3,4.

BONNIE BRYANT
Paper Staff 4; Tri-Hi-Y

ARBRA COONE
Glee Club 3,4; 4-H 1,2; Tri-Hi-Y 4.

SHELBA CREASY
F.H.A. 1; 4-H 1,3; Tri-Hi-Y 3,4; Glee Club 4; Business Manager School Paper 4; Annual Staff 4; Basketball 1,2.

NANCY FLYNN
Glee Club 1,4, Officer 4; Basketball 2; Basketball Manager 4; Tri-Hi-Y 3,4; Class President 4; Business Manager School Paper 4; Annual Staff 4; Superlative 4; 4-H 1.

BETTY HIATT
F.H.A. 1,2; F.T.A. 2,3,4; Beta Club 3,4, Officer 4; Basketball 1, 2,3,4, Captain 4; Cheerleader 2,3,4, Chief 4; Business Manager School Paper 4; Bus Driver 4; Bus Driver's Safety Club 4, Officer 4; Tri-Hi-Y 3,4, Officer 4; Superlative 4; Marshal 3; Class Officer 4.

PEGGY INMAN
Tri-Hi-Y 3,4; Annual Staff 4; Paper Staff 4.

RUTH JESSUP
Class Officer 1; Beta Club 2,3,4, Officer 3,4; Tri-Hi-Y 3,4, Officer 3; Co-Editor of Annual 4; Superlative 4; Basketball 1,2,3,4, Co-Captain 4; Marshal 3; Student Council 4, Officer 4.

BARBARA PASCHAL
F.H.A. 1; Class Officer 1,2; Glee Club 1,2,3; Tri-Hi-Y 3,4, Officer 3; Paper Staff 3; Beta Club 3,4, Officer 4; Co-Editor of Annual 4; Superlative 4; School Store 4.

MARION PHILLIPS
Pep Club 2,3; Office Staff 3; Speech Club 3; Senior Y-Teens 3 at Howard High, Nashville, Tennessee. Tri-Hi-Y 4; Superlative 4.

RUBY SAMUELS
F.H.A. 1; Lunchroom Cashier 3; Tri-Hi-Y 4; Basketball 1.

JAYNE SAWYERS
Tri-Hi-Y 3,4, President 4; Cheerleader 4; School Store 4; Class Officer 4; F.H.A. 1,2; Glee Club 4, Officer 4; Business Manager of Annual 4; Basketball 1,2.

SALLY SIMMONS
Annual Staff 4; Lunchroom 1,2,3,4.

ANNE MARIE TAYLOR
Masque & Gavel 1,2,3,4, Officer 2,3,4; Debating Team 1,2,3,4, Captain 3,4; World Peace 2,4; Tar Heel Girl's State 3; Tri-Hi-Y 3, 4; F.H.A. 1,2,3,4, Officer 4; County Officer 4; F.T.A. 2,3,4; Glee Club 1,2; Paper Staff 1,3,4, Editor 4; Annual Staff 4; Beta Club 4; Cheerleader 2,3,4, Co-Chief 4; Librarian 2; Superlative 4; Marshal 3.

JOANN TUCKER
Tri-Hi-Y 4; 4-H 1; F.H.A. 1.

EMILY WALL
F.H.A. 1,2,3,4, President 4, County Officer 3; Beta Club 3,4, Officer 4; F.T.A. 2,3,4, Officer 3,4; Cheerleader 3,4; Basketball 1; Librarian 2; Superlative 4; Marshal 3; Debating 2,3,4, Captain 3,4; Masque & Gavel 2,3,4, President 2,3,4; Tri-Hi-Y 3,4; Tar Heel Girl's State 3; Music Club 1; Annual Business Manager 4; Paper Staff 2,3,4; World Peace Speeches 2,4.

MARJORIE ANN WILSON
Paper Staff, House Council, Y.W.C.A. at Sullins Academy, Bristol, Virginia, 3; Glee Club 1,2,4, President 4; Tri-Hi-Y 4; F.T.A. 2,4; F.H.A. 1,2,4; Cheerleader 4; 4-H 1; Football Homecoming Queen 4; Music Club 1; High School Queen 1; Paper Staff 4; Student Council 4.

BONNIE WILLIARD
Tri-Hi-Y 4; Annual Staff 4; Music Club 1; Librarian 3.

JULIA WILLARD
Basketball 1,2,3,4, Co-Captain 4; Beta Club 3,4; Tri-Hi-Y 4; Annual Staff 4.

Class Colors

Green and White

Motto

Ad Astra Per Aspera

Flower

The Magnolia

Mascots

Martha Blalock and Ricky Moore

SONNET TO THE CLASS OF FIFTY-SEVEN

The bugle note of education sounded its clear call
To sixty-odd bright, eager girls and boys;
That happy year of forty-five, with all its cares and joys,
A tantalizing vista showed through Alma Mater's hall.

We advanced in wisdom; each grew straight and tall...
Stern Learning taught us that which never cloys,
As do pleasures gained from lesser, vainer toys,
And exacted dedication to her tasks from each and all.

Twelve years have passed, with their chance of rain and sun.
The questing ones who from the foothills faced the dare
Now number fewer than when they first began the climb...
But each unfolding mind that Alma Mater won
To her unfaltering gratitude and loyalty doth bear
And shall cherish her memory ever green until the end of time.

SENIOR SNAPS

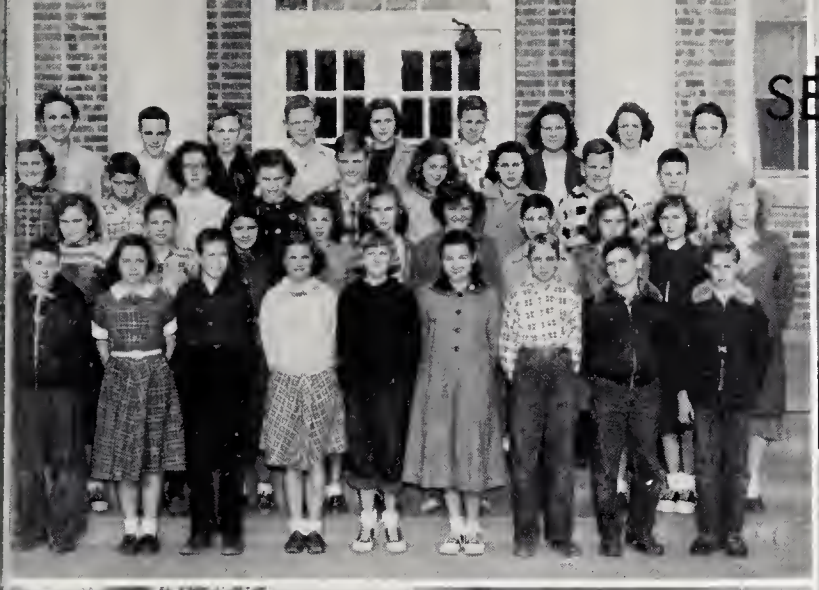

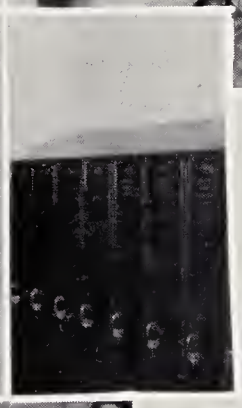

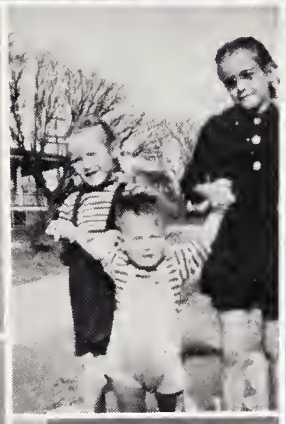

JUNIOR OFFICERS

PHILLIP DENNY	President
HAYWOOD GOINES	Vice-President
CAROL JONES	Secretary
LINDA DENNY	Treasurer
CATHY WILLARD	Recorder

GLORIA CALLOWAY
JUNE CHILTON
SAMMY COE
DOUGLAS COOK

FRANCES DENNY
LINDA DENNY
PHILLIP DENNY
SHELBY EAST

DONNA EMERSON
RUBY FRANCIS
HAYWOOD GOINS
R. L. GORDON, JR.

PAUL GRAVITTE
CONNIE GWALTNEY
FAYE HILL
KORNELL HOOKER

JANICE INMAN
CAROL JONES
JUNIOR LOWE

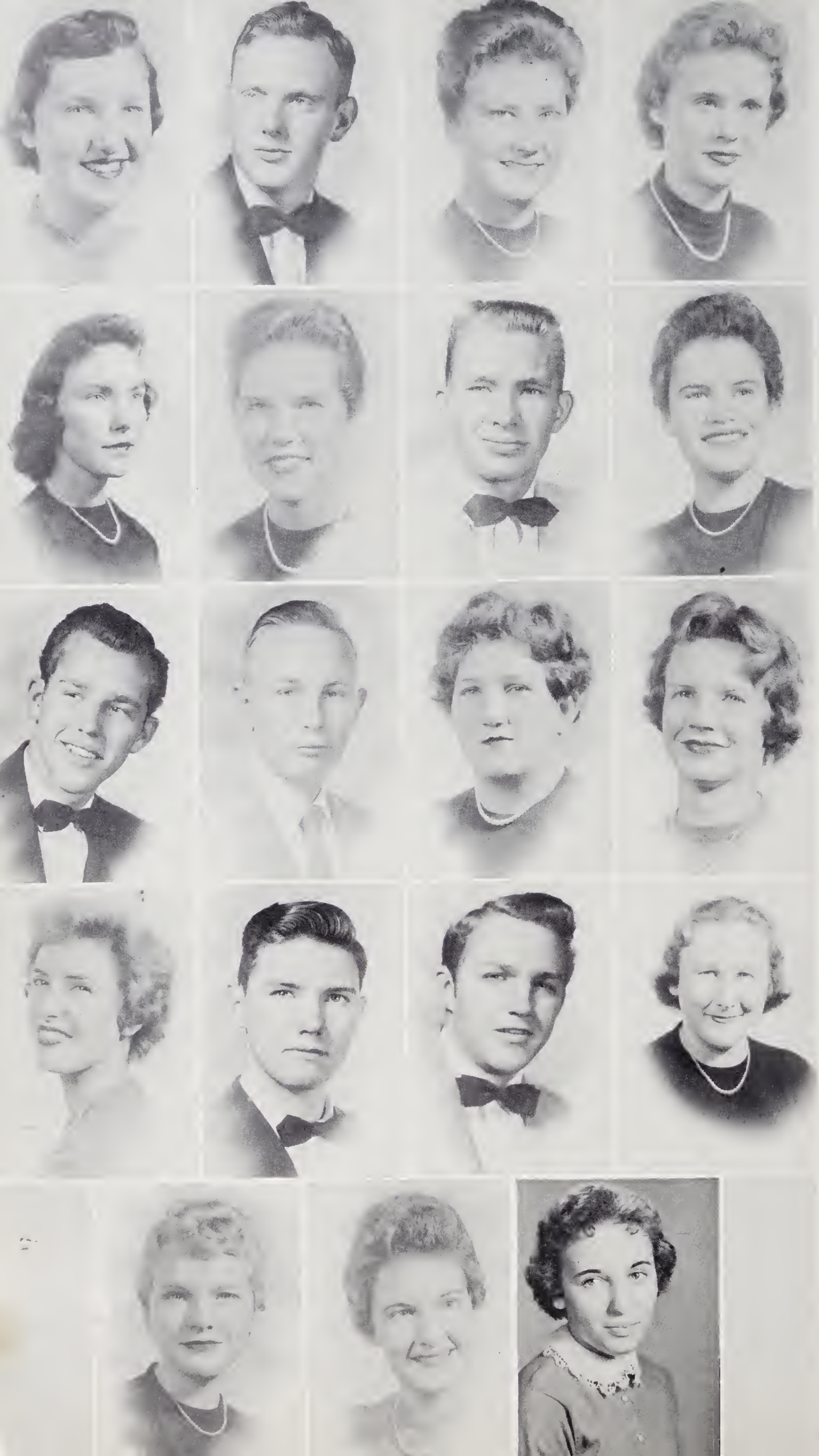

JANNIE McGEE
DONNIE MIDKIFF
HAZEL NIXON
FRANKIE ROGERS

WANDA ROGERS
NANCY SAMUEL
WAYNE SAMS
MARY JO SANDS

JERRY SIMMONS
JOE BILL SIMMONS
LUCY SIMMONS
BETTY SLATE

DORIS SMITH
EDWARD SNOW
ROY TUCKER
MARY LOU WELCH

CATHY WILLARD
DORIS WILSON
FRANCES WILSON

JUNIOR SNAPS

SOPHOMORE OFFICERS

PAUL SHELTON, JR. ..... President
ROBERT McGEE ..... Vice-President
RACHEL McGEE ..... Secretary
RICHARD BARNES ..... Treasurer
CAROL HUNTER ..... Reporter

GUILFORD ADAMS
DICKIE ARCHER
RICHARD BARNES
ELLA JANE BENNETT
SAMMY BOWMAN

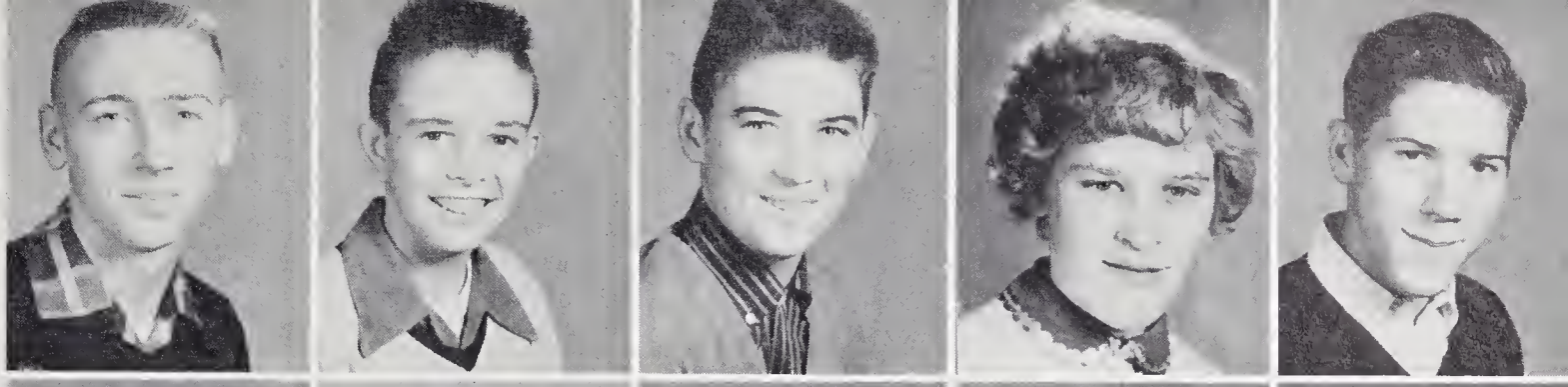

IRVING BOYLES
JAMES BRINKLEY
JOYCE BRINKLEY
FRANCES CHANEY
CAROLE CHILTON

DARREL CHILTON
BOBBY JOE COOK
VAN COX
EILEEN CREASY
BANKS DENNY

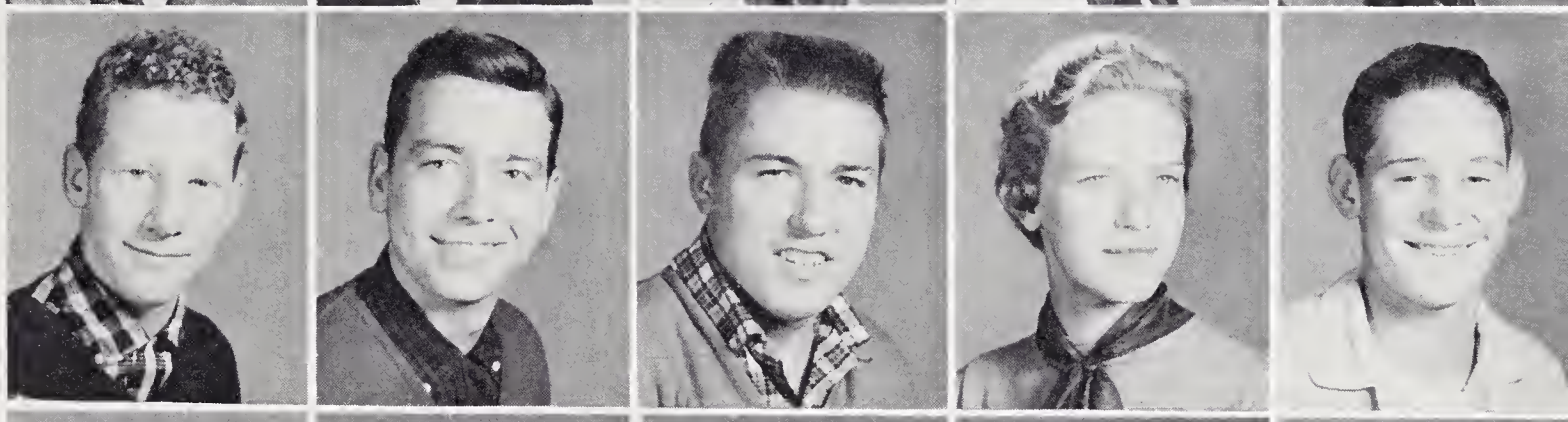

BILLY DENNY
GLENDA DENNY
JOYCE FLINCHUM
KAY FLINCHUM
SPENCER FLINCHUM

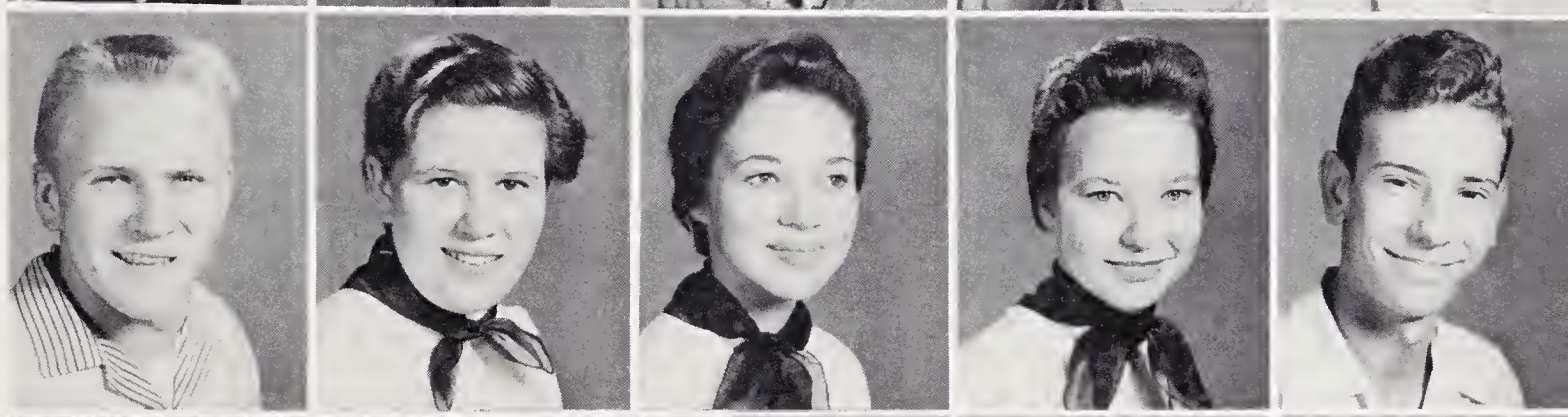

MARY JANE FLIPPIN
WAYNE FLYNN
JIMMY FOREST
RAY FRANCIS
JOE FULK

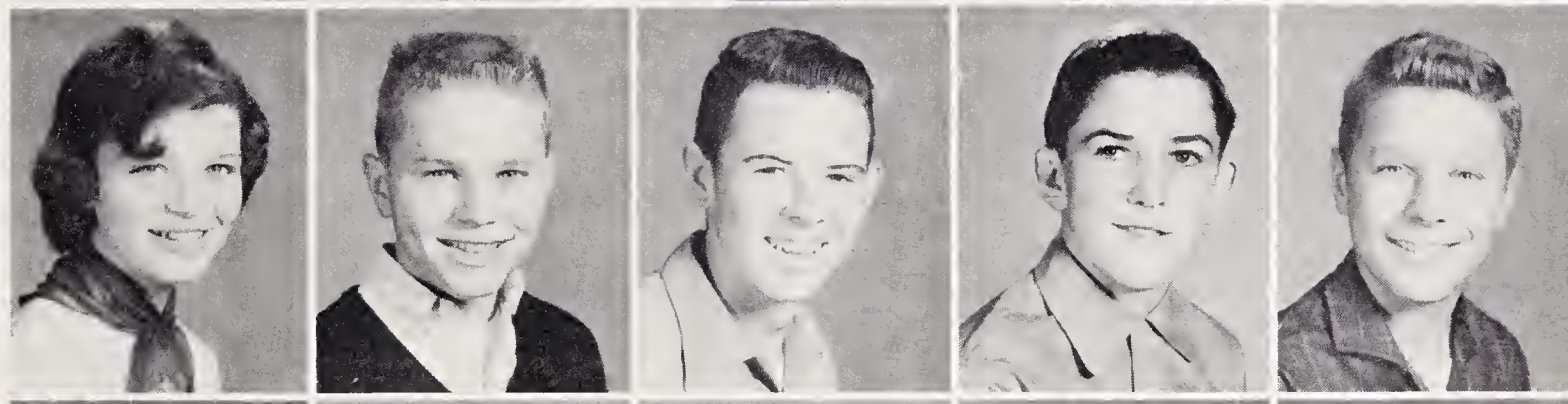

WANDA GORDON
HYLTON GRAVITTE
RONNIE HILL
CAROL HUNTER
LIBBY INMAN

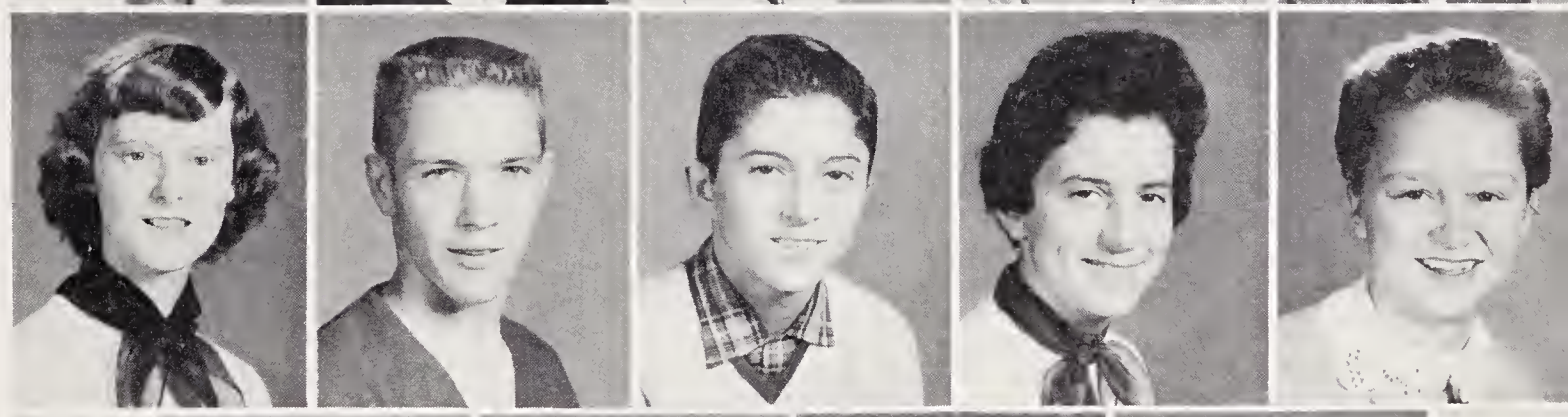

DOUGLAS JESSUP
LINDO JESSUP
DIANNE JONES
SARA JOYCE

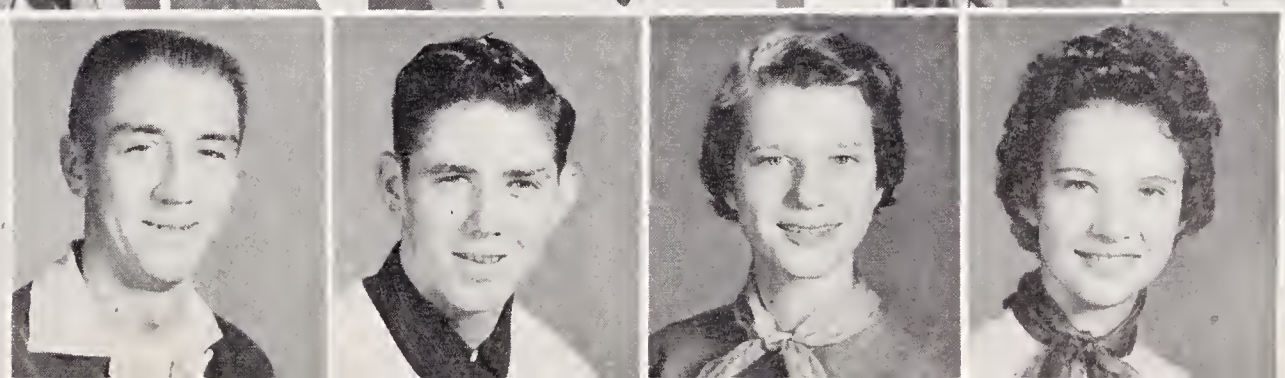

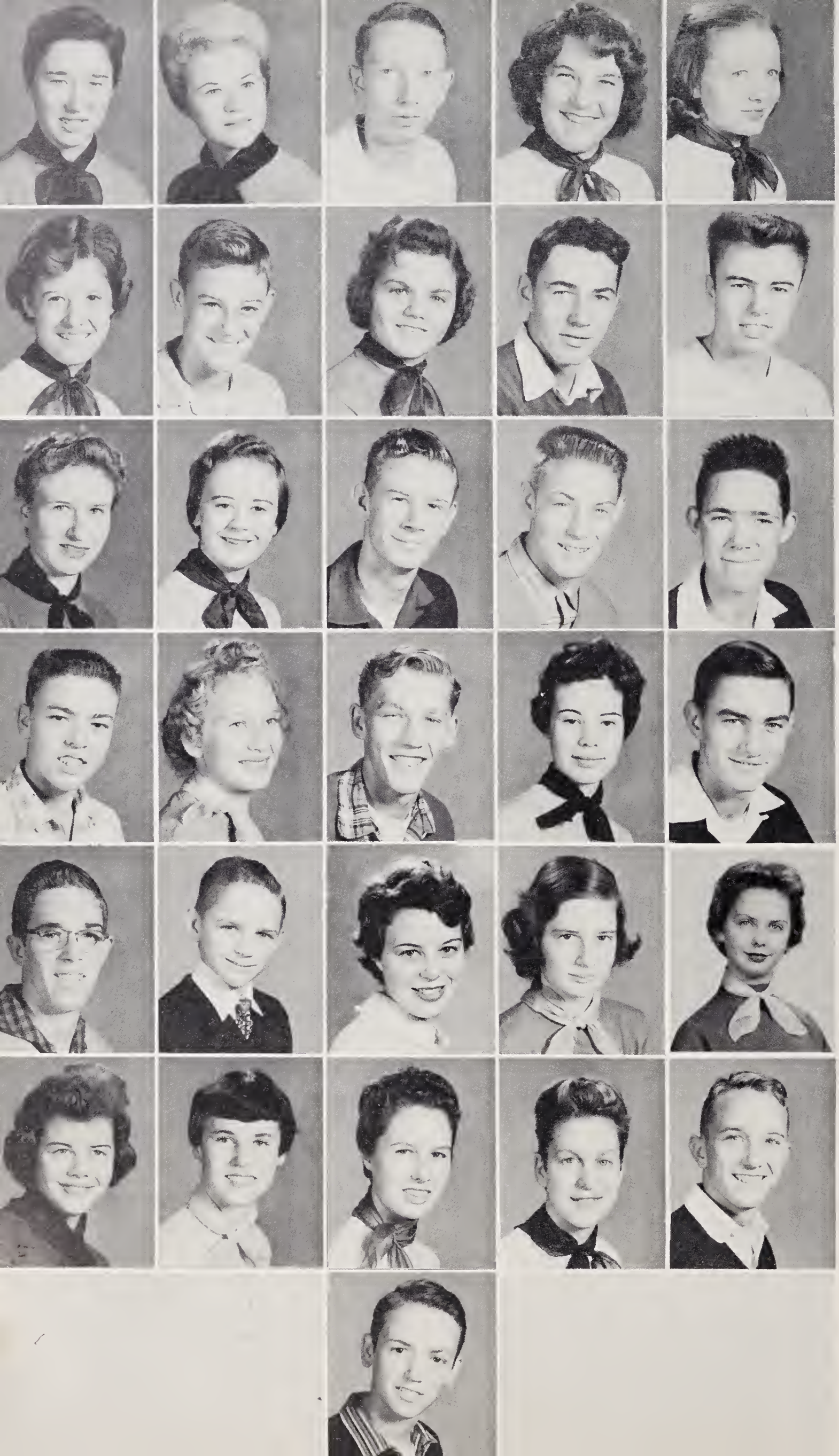

EARLENE LAWSON
FRANCES LAWSON
RUSSEL LOWE
JUNE LYNCH
BARBARA MANUAL

RACHEL McGEE
ROBERT McGEE
ANN MOOREFIELD
SMITH NELSON
TOMMY PATTON

PATRICIA PELL
BETTY PHILLIPS
WADE PHILLIPS
JIMMY REID
BOBBY ROGERS

ELDON ROGERS
JOANN SAMS
WILBERT SANDS
INEZ SAWYERS
PAUL SHELTON, JR.

ERSKINE SIMMONS
JOHN EDDIE SIMMONS
MARY LEIGH SIMMONS
PHYLLIS SOWDEN
PEGGIEANN SMITH

LINDA STEWART
PATRICIA STONE
SANDRA TAYLOR
BETTY JO THOMAS
WAYNE WALKER

JOHN D. WILLARD

SOPHOMORE SNAPS

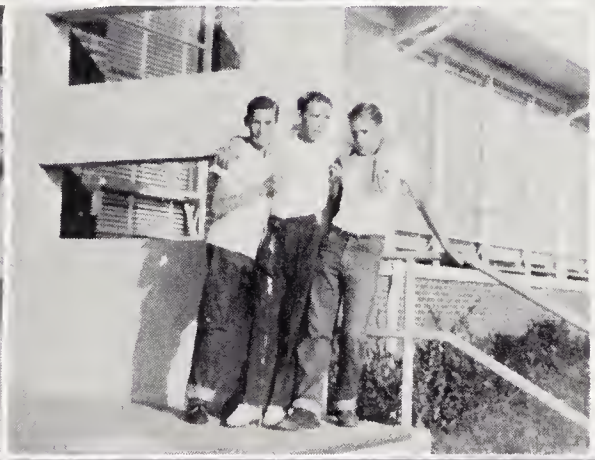

FRESHMAN OFFICERS

KENNY GLACE.....President
DAVID WILLARD.....Vice-President
JEANETTE BOYLES.....Secretary
PEGGY LONG.....Treasurer
HELEN BRINKLEY.....Reporter

DEWITT ADAMS
FAYE ARMSTRONG
JANE BECK
CECIL BELL
WAYNE BELL

JEANETTE BOYLES
HELEN BRINKLEY
EDDIE BYRD
CAROLYN CARSON
CONRAD CHILTON

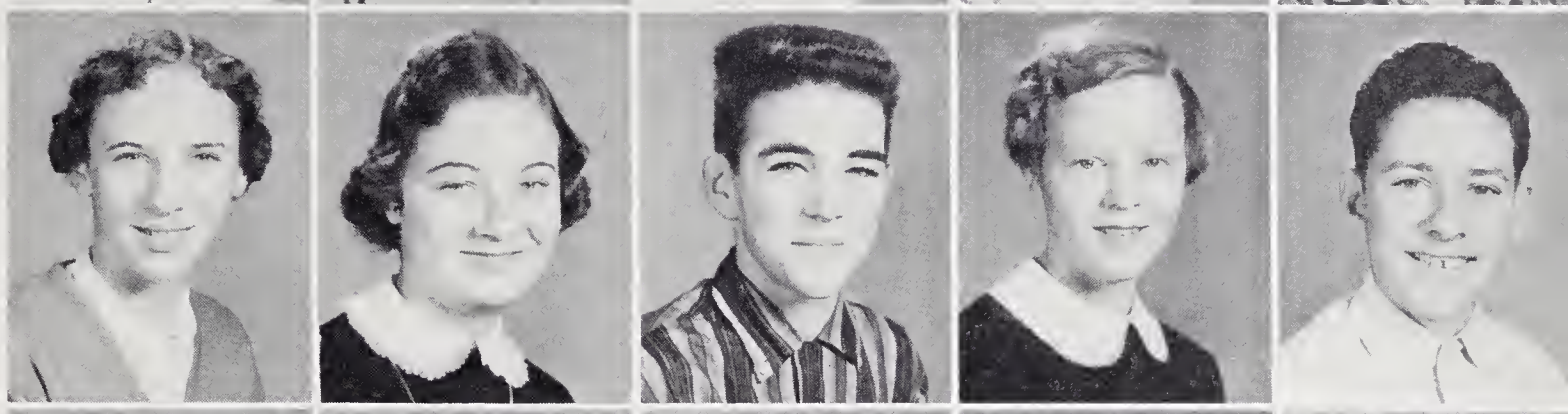

LARRY CHILTON
OTIS CHILTON
WAYNE COBBLER
ROGER COOK
CLINDON COOKE

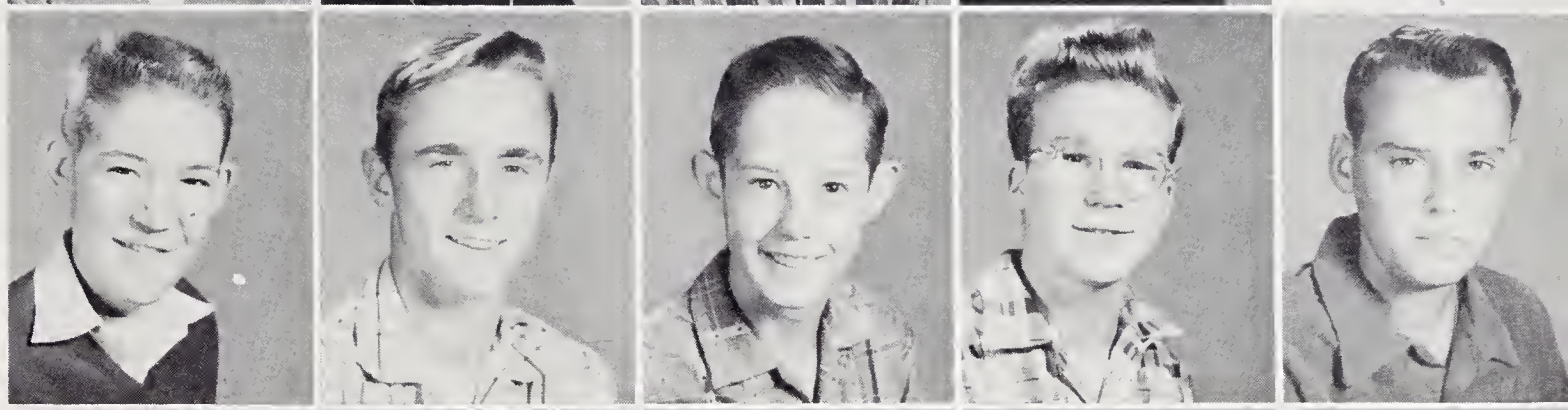

LARRY COVINGTON
KENNETH CURTIS
BETTY LOU DANLEY
ALMA DAVIS
PATSY EDWARDS

JUDY FLINCHUM
NORA ELLA FULK
JACK GEORGE
KENNETH GLACE
DOUGLAS GOINS

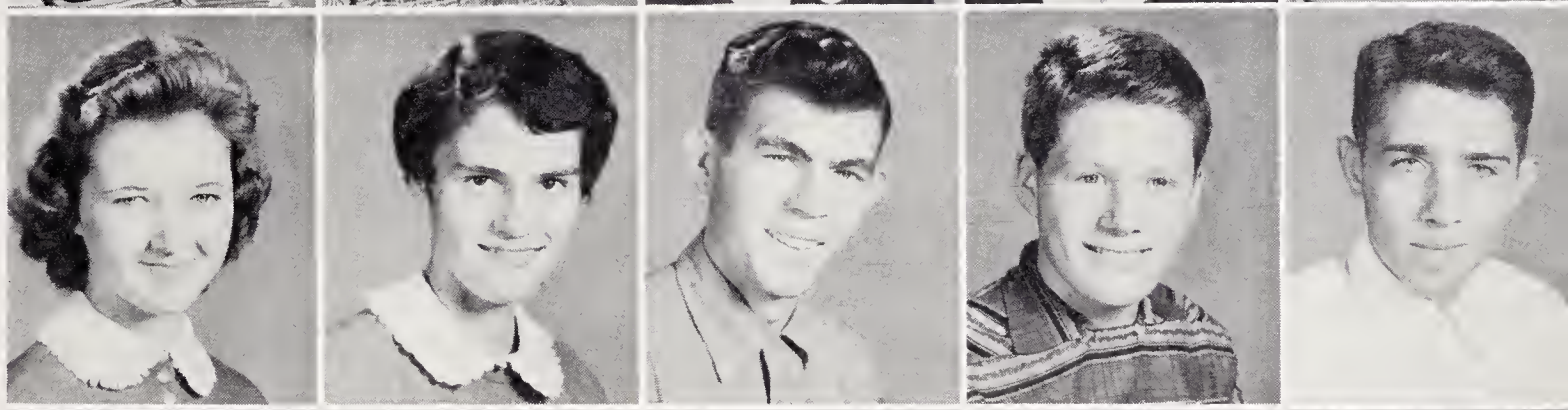

LINDA GORDON
SANDRA GRAHAM
WAYNE GRAVITTE
WITCHIA GRAVITTE
NORMA HILL

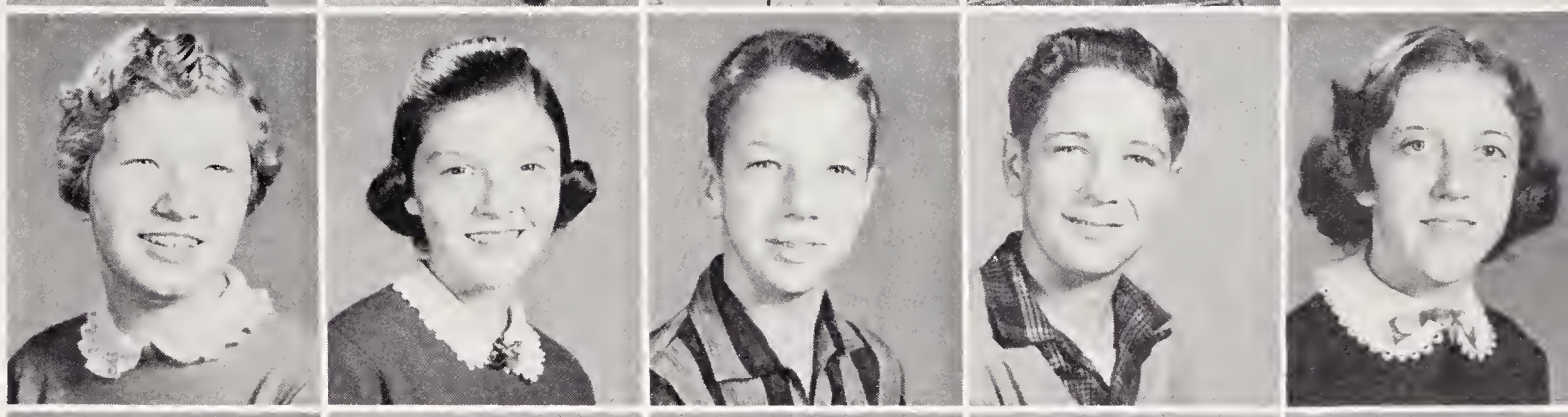

VICKI HILL
DOUGLAS HOOKER
KAY HUDSON
GLENDA HUNTER
DWIGHT JACKSON

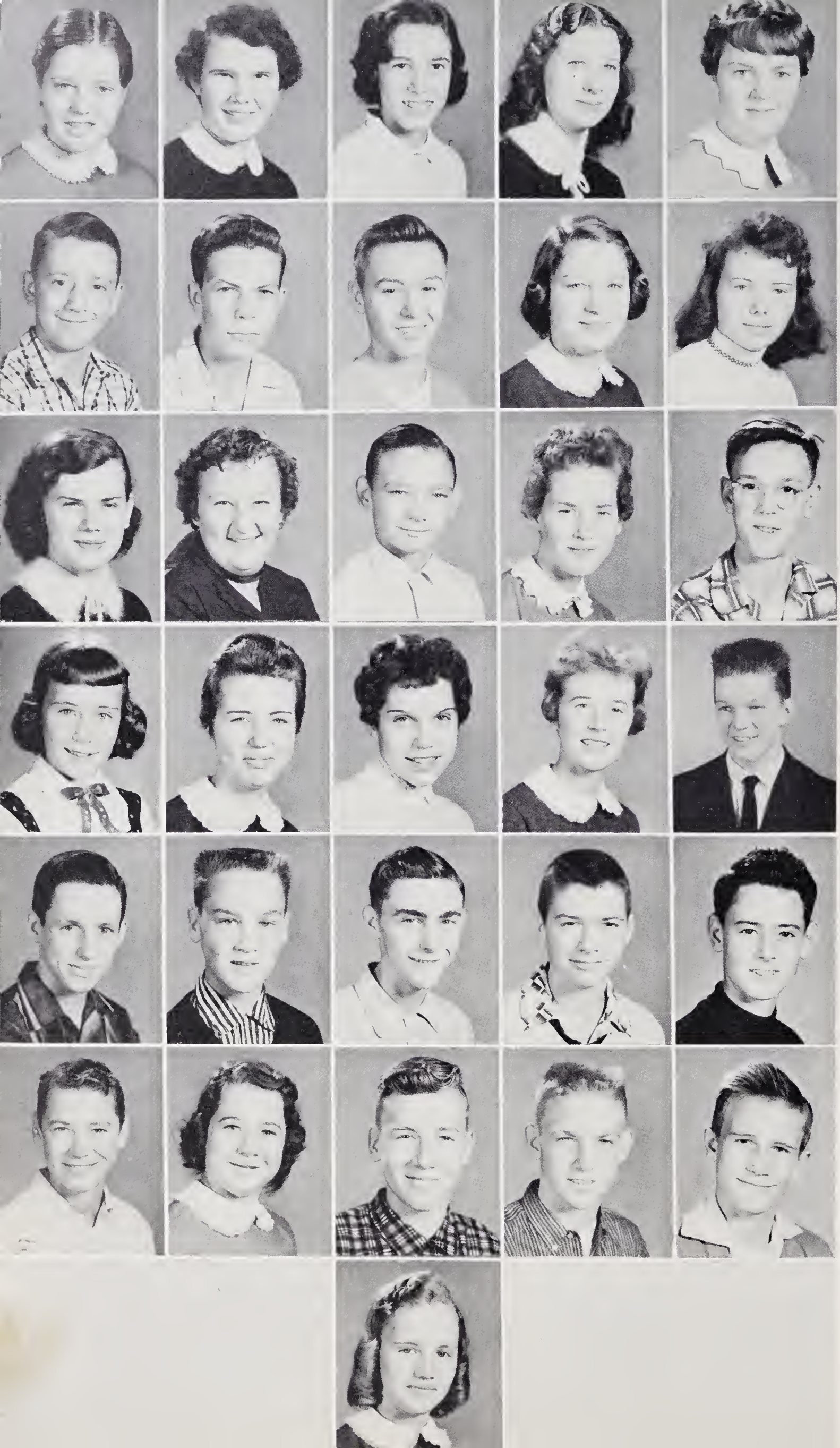

EMMA FAYE JACKSON
LINDA JONES
LIBBIE KEY
TEXAS KEY
PEGGY LONG

FLOYD LOWE
ALAN MABE
RUSSELL McCORMICK
PAT McKENZIE
BARBARA NELSON

EMILY NELSON
GLORIA NELSON
WILLIAM NIXON
KAY OVERBY
BILLY PALMER

LINDA PELL
JOYCE REDMAN
MARTHA RAYE SIMMONS
ELIZABETH SMITH
O. W. SMITH, JR.

ROBERT SMITH
JERRY SPARGER
JOHNNY STEVENS
DELMAR STEWART
GENE TAYLOR

RAEFORD TILLEY
SARA FAYE TUCKER
BERNIE VADEN
DAVID WILLARD
ESKER WILMOTH

JEANETTE WRIGHT

Elementary Grades

MARY ALICE BATEMAN
CARROLL BRINKLEY
NORMA BRUNNER
WANDA BULLINGTON
AMY BURGE

DOUGLAS COOK
LEWIS COX
RALPH COX
PATSY CRADDOCK
NANCY DANLEY

MITCHEL DAVIS
CLARENCE FLYNN
PHILIP FULK
DALMER HEATH
CILBERT HOOKER

DOUGLAS HOOKER
LINDA INMAN
MARIE JOHNSON
PATTI KEY
JERI LAWSON

BETTY MANUEL
RONNIE McKINNEY
HILDA MOOREFIELD
CAROLE NEEDHAM
J. C. O'NEAL

RICHARD RIDDLE
JANET SIMMONS
FREDDIE SMITH
BARBARA STEWART
MARY JANE SWIFT

TERRY TUCKER
ALLEN WHITAKER
JERRY WILLARD
LARRY WILLARD

IRA ARMSTRONG
MARIE ARRINGTON
BILLY CHILTON
JOY COX
LYNDA EAST

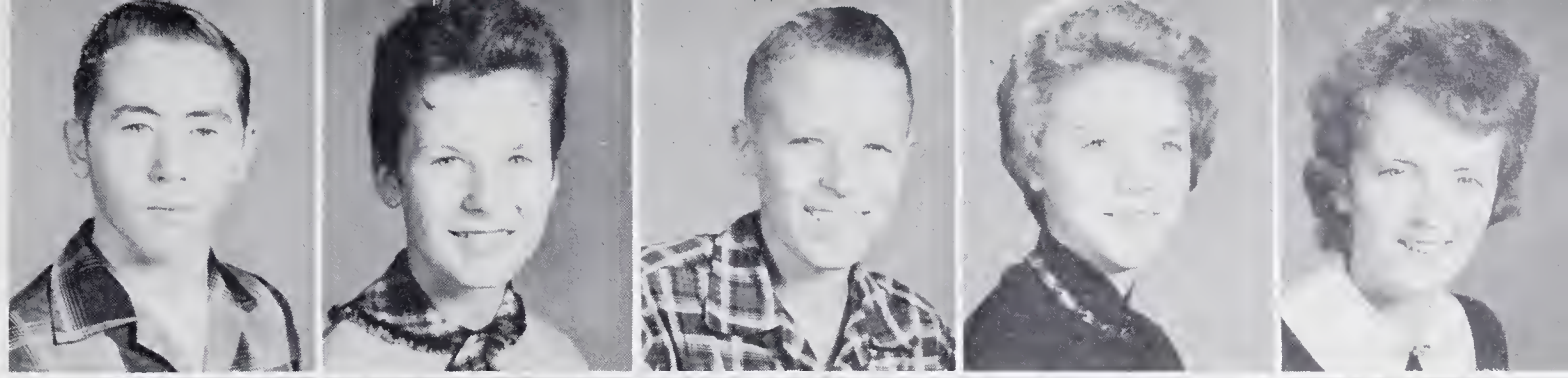

BONNIE GEORGE
GERALDINE HEATH
LINDA HILL
HOWARD C. HUNTER
DAVID INMAN

ODELL LOWE
ANN LYNCH
LARRY LYNCH
MARGARET LYNCH
PATRICIA NEEDHAM

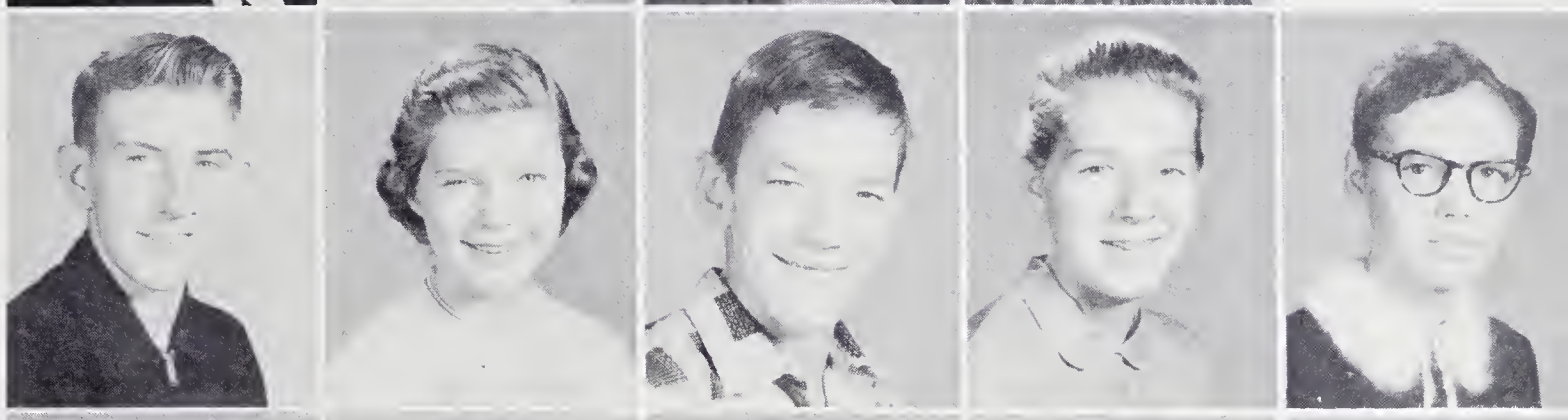

PHILIP NELSON
GILMER PEELE
JOLLY ROGERS
WAYNE ROGERS
LARRY SAMUEL

SAMMY SCOTT
RUTH SIMMONS
KEN SMITH
CHARLES STONE
JAMES STONE

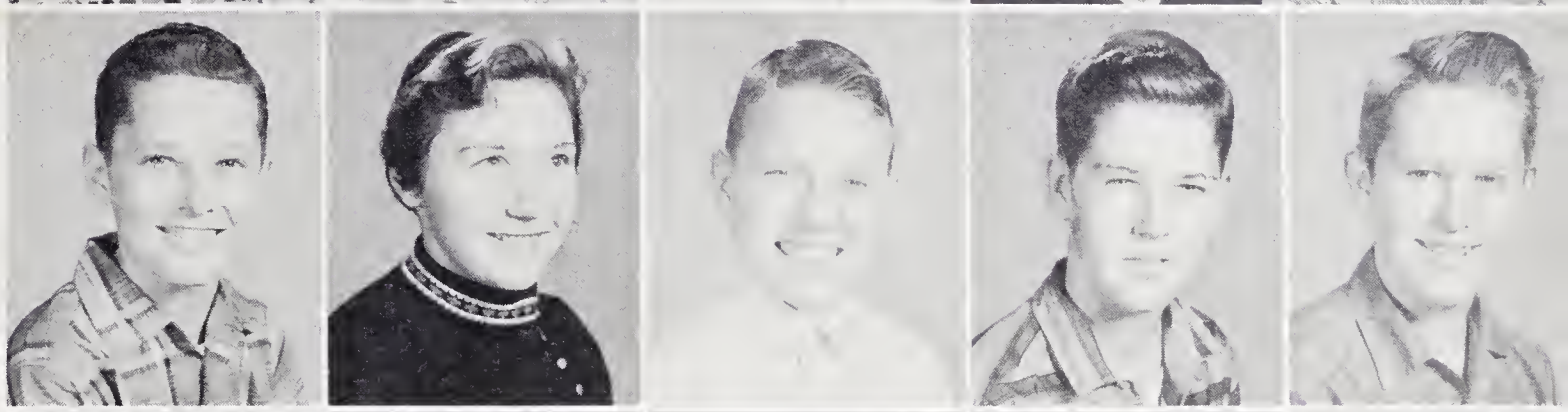

RACHEL STONE
MAVIS TAYLOR
KENNETH THOMAS
CAROLYN TUCKER
L. C. TUCKER

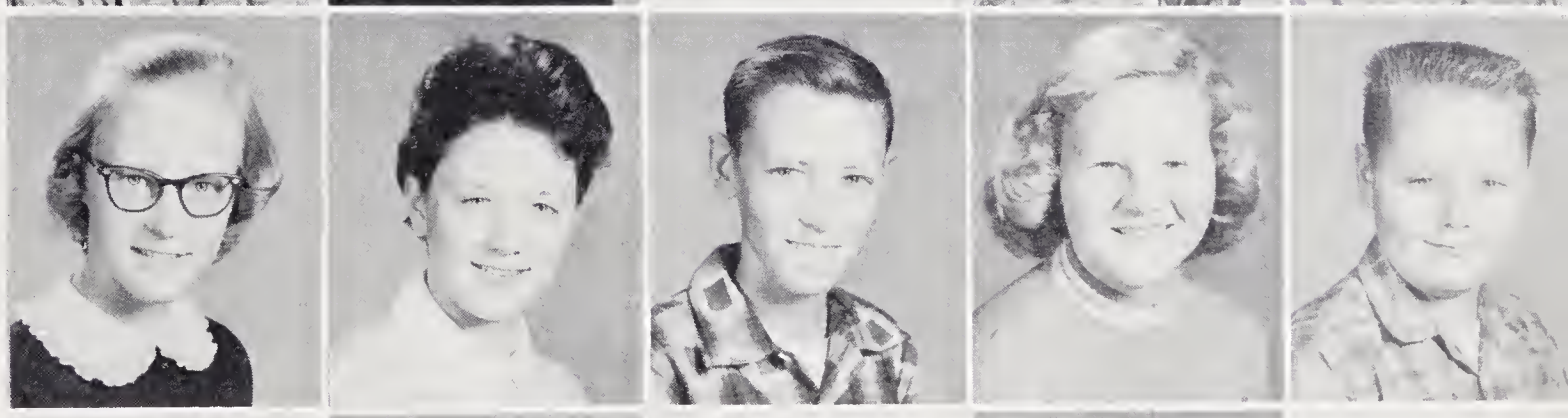

SHARON TUCKER
BRENDA WILLIAMS

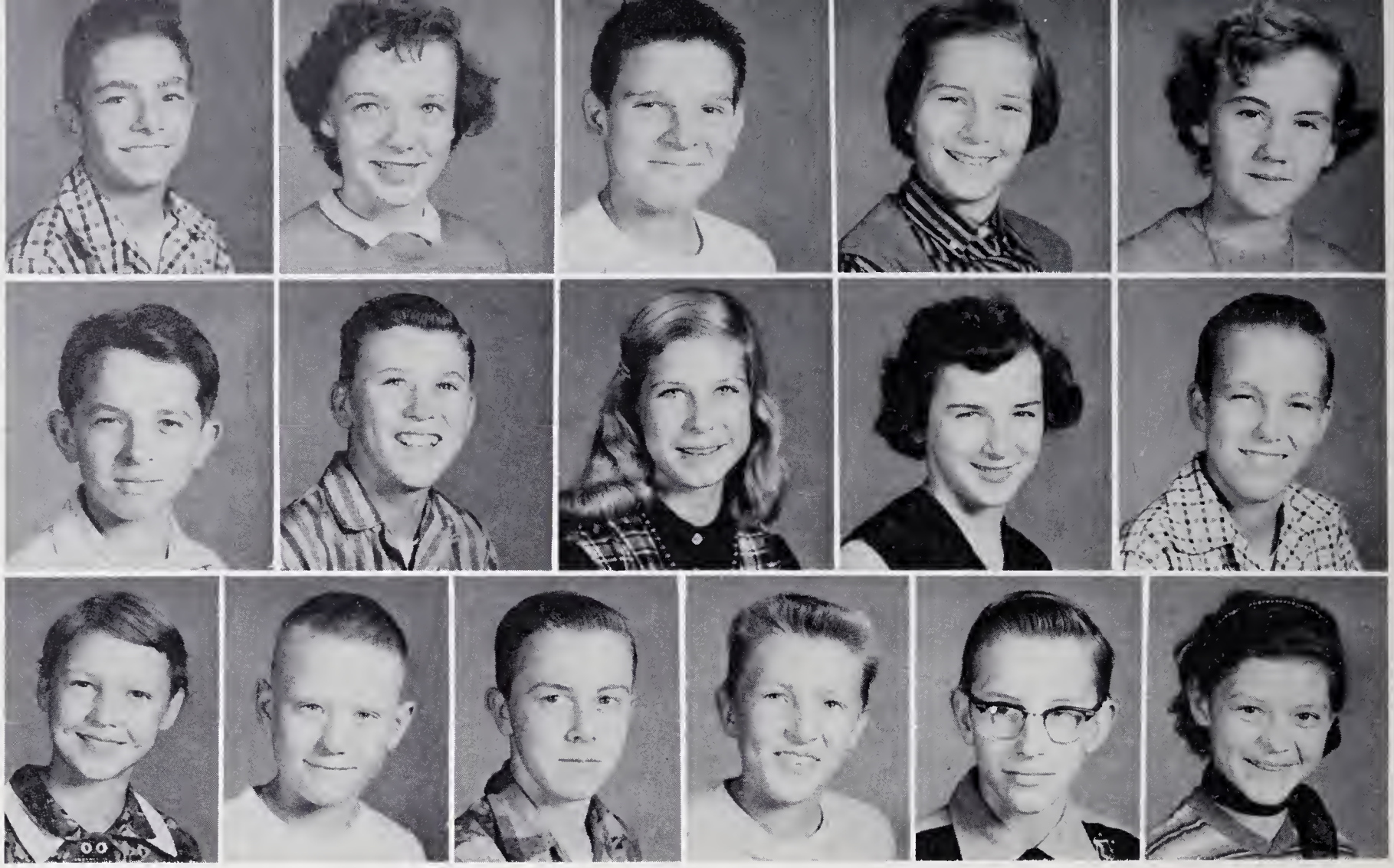

MISS ALEXANDER'S SEVENTH GRADE

First Row: Russell Beck, Divers Bronch, Jerry Coe, Potracio Gravitte, Patricia Heath. Second Row: Billy Hicks, Gilmer Jessup, Borboro Langford, Romonio Moore, Ronold Moorefield. Third Row: Genevo Nixon, Russell Nixon, Jerry O'Neal, Jesse Sams, Kenneth Whittington, Jonet Wright.

MRS. KEY'S SEVENTH GRADE

First Row: Jimmy Adams, Steven Barnes, Ronnie Bennett, Jonny Blalock, Clarence Campbell, Judy Chilton, Dwight D. Denny. Second Row: Corol Droughn, Ralph Droughn, Brenda Gordon, Anna Jane Graham, Jonice Jessup, Keith Jessup, Lindo Jessup. Third Row: Judy Johnson, Richord Joyce, Bobby Lawson, Doris Long, Kay Lynch, Lindo Reeves, Jonny Reid. Fourth Row: Charles Reynolds, Norman Simmons, Tommy D. Simmons, Tommy P. Simmons, Brendo Taylor, Jimmy Wilburn.

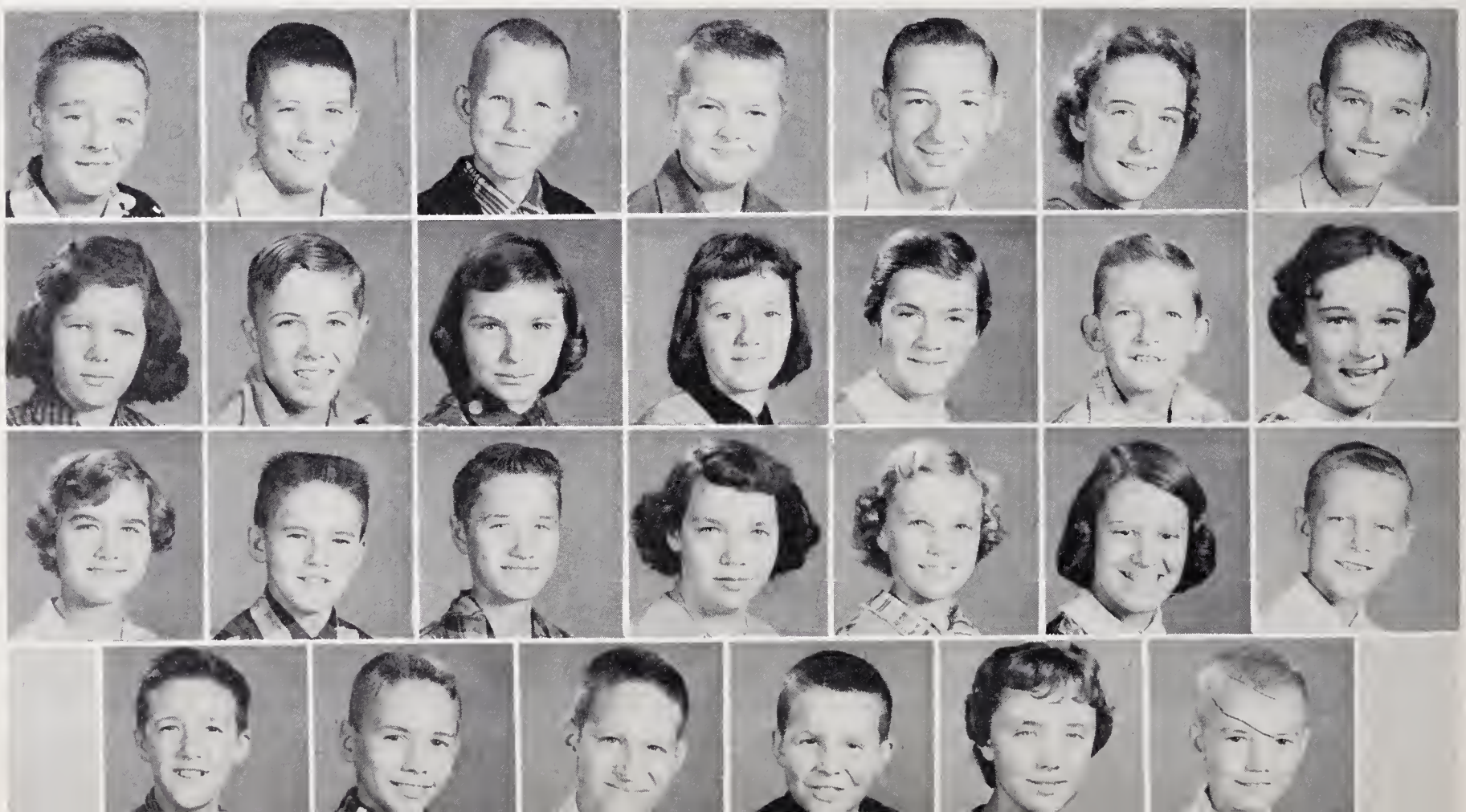

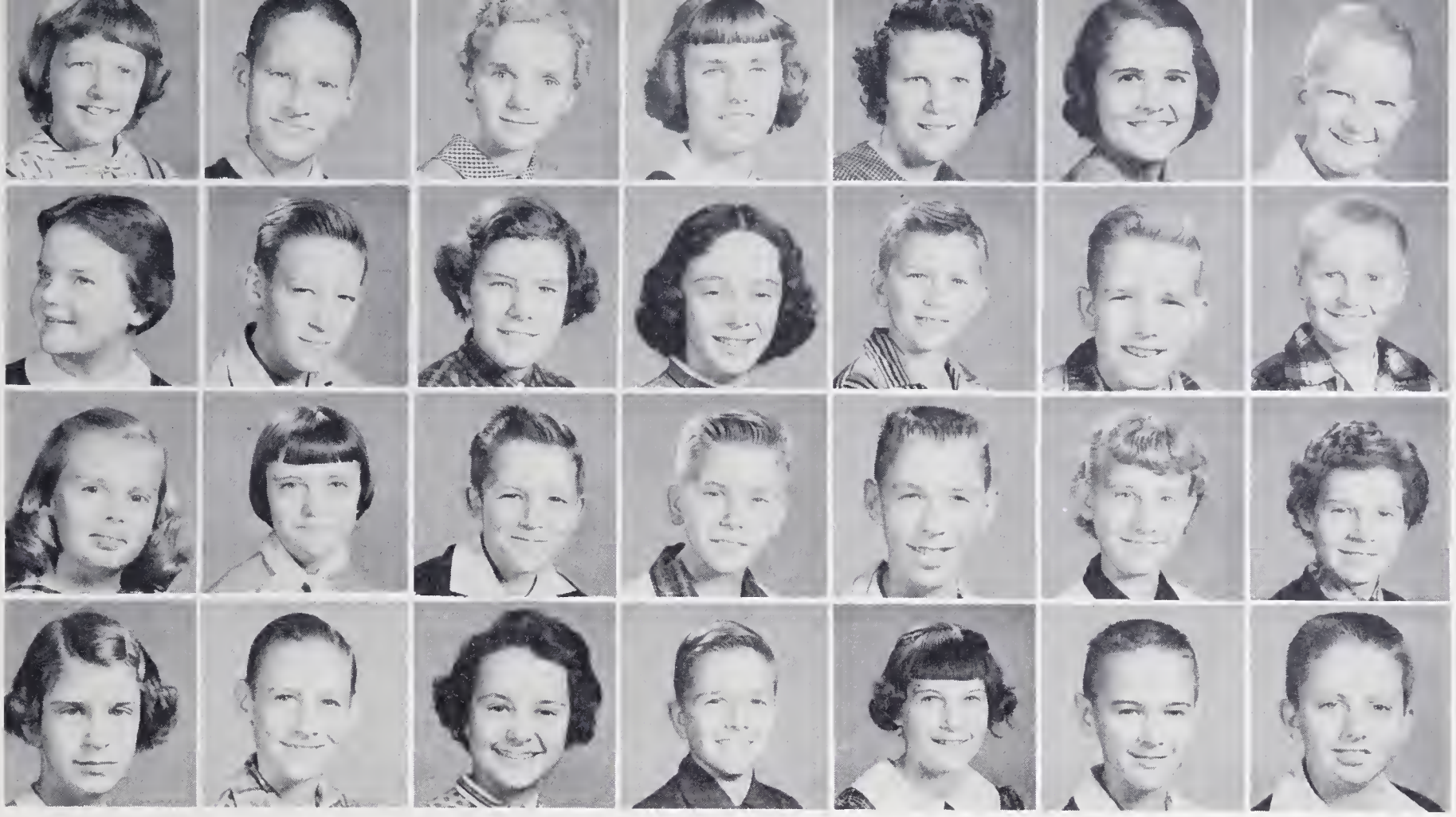

MRS. SAMUEL'S SEVENTH GRADE

First Row: Judy Anderson, Skipper Archer, Sally Blalock, Wade Boyles, Jane Carson, Barbara Coe, Joyce Cook. Second Row: Wayne Covington, Wayne Denny, Don East, Ann Francis, Susan Fulk, Charles Hill, Clayton Hill. Third Row: Jerry Love, Mignon McDaniel, Lee McKenzie, Eddie Needham, Connie Needham, Joe Pell, Ann Scott. Fourth Row: Peggy Sheets, Patricia Simmons, Shirley Simmons, Stephen Simmons, Sue Rae Smith, David Swanson, Tommy Taylor.

MRS. MARY SWANSON'S SIXTH GRADE

First Row: Betty Beck, Rebecca Byrd, Martha Chilton, Roger Cook, Sammy Cook, Bobby Crocker, John Dalton. Second Row: Reid Denny, Ruth Draughn, Jimmy Hill, Kenneth Hill, Truman Hooker, Gary Hudson, Patty Inman. Third Row: Ruth Jessup, Douglas Johnson, Francine Johnson, Carolyn Key, Bud Latham, Gaye Love, Thelma Lowe. Fourth Row: Mozelle Mays, Linda Sheets, Gentra Slate, Ronald Snow, Carol Stewart, Helen Tilley.

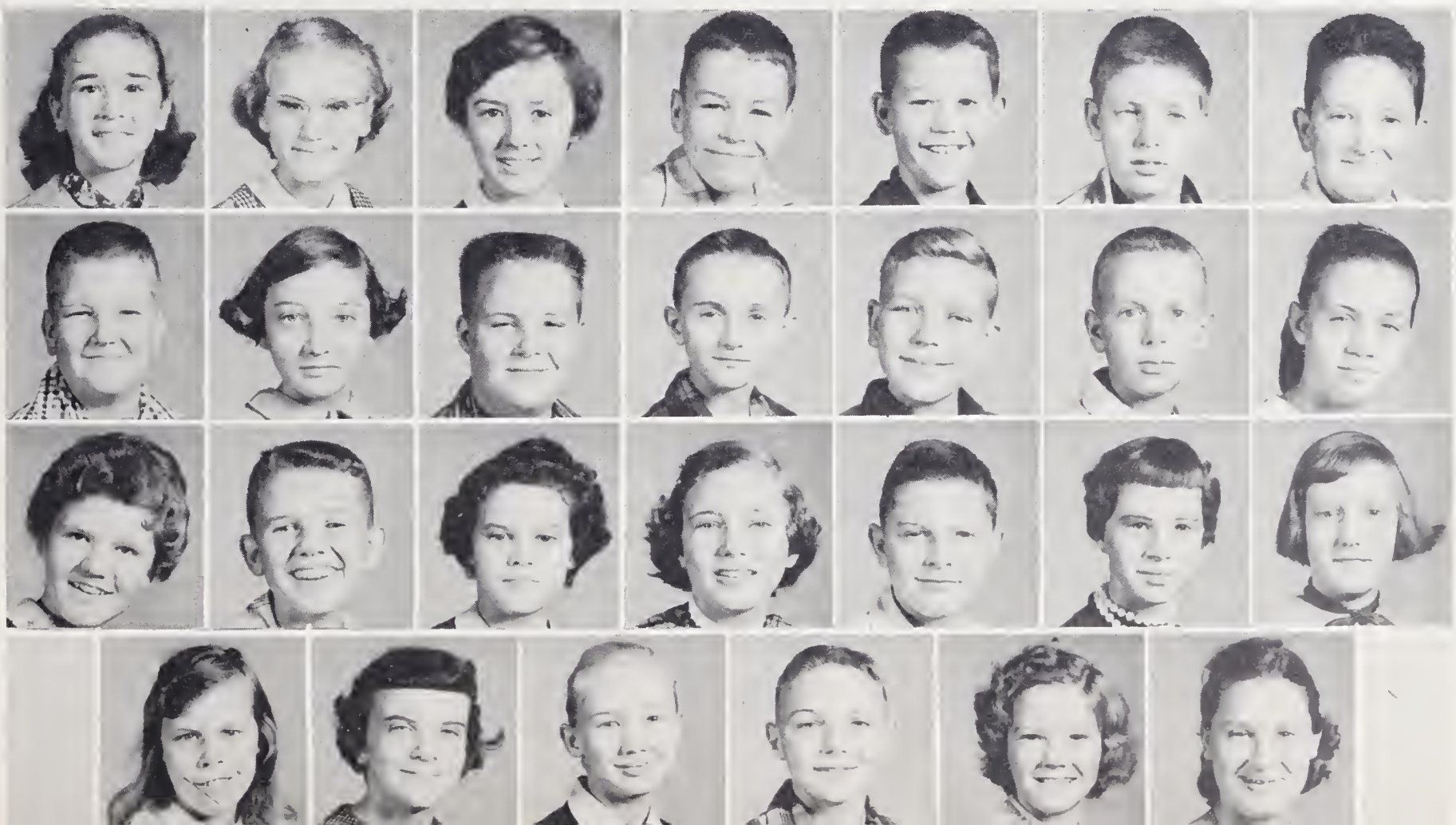

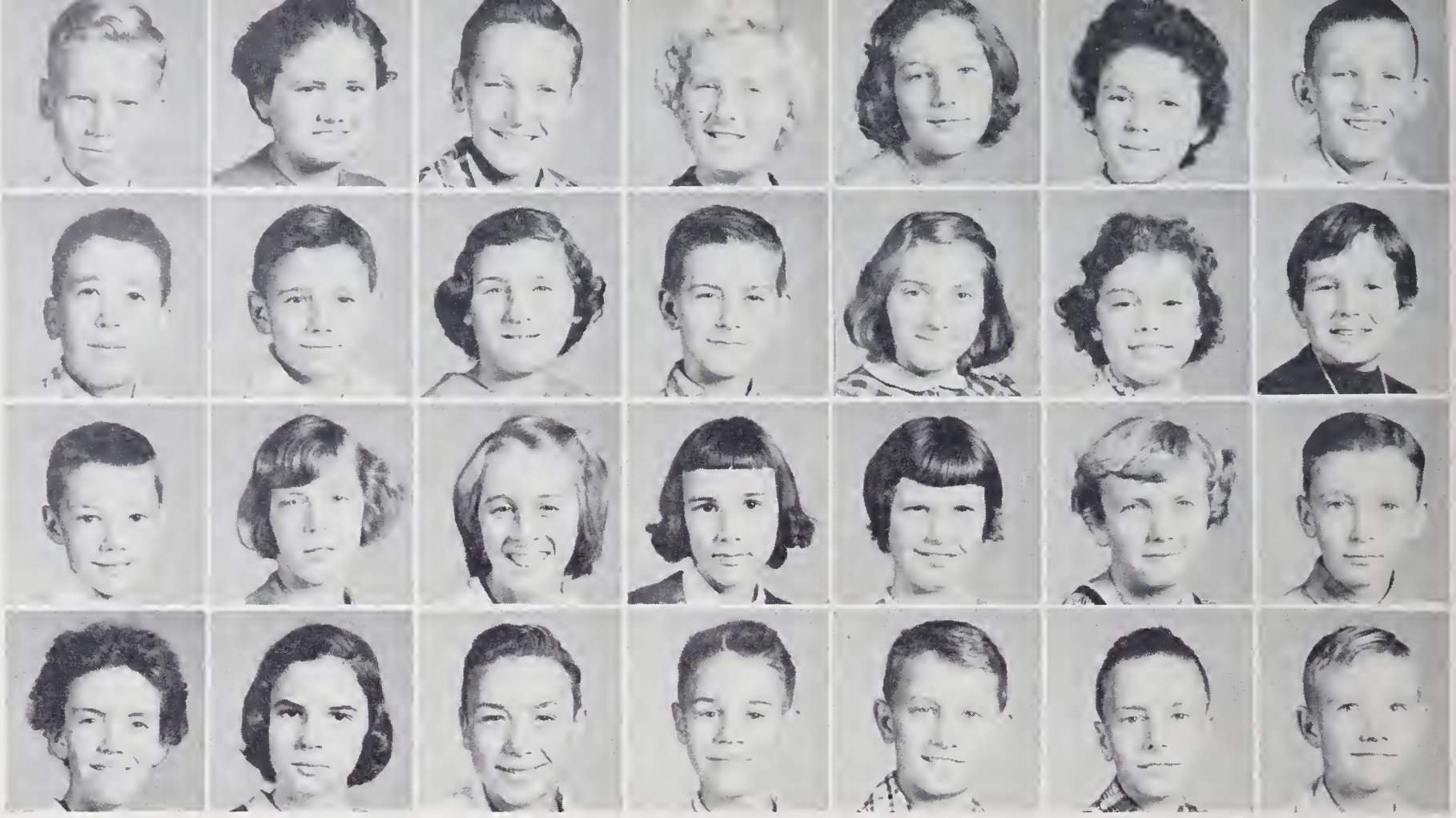

MRS. PEGGY JOHNSON'S SIXTH GRADE

First Row: Frank Arnder, Brenda Bryant, Wade Bryant, Diane Burge, Ruby Collins, Mary Lee Cax, Billy Creasy. Second Row: Roy Cromer, Joe Denny, Borbara Edmonds, Wayne Goff, Shirley Gwyn, Glenda Hunter, Jay Inman. Third Row: Robah Inman, Martha Mayes, Edith Needham, Patricia Phillips, Fronkie Samuels, Patsy Simmons, Junior Stephens. Fourth Raw: Judy Stone, Betty Sue Swift, Carl Thomas, Raymand Turney, Dan Walker, Posie Whittington, Ed Young, Jr.

MRS. MARGARET DENNY'S SIXTH GRADE

First Row: Janie Bell Beck, Rose Ann Beck, Jerrold Bowman, Brenda Brinkley, Aubrey Bryant, Linda Chilton, Linda Coulson. Second Row: Linda Davis, Sylvio Davis, Lester Fulk, Ronnie Heath, Phyllis Hill, Judy Hollond, Danny Haoker. Third Row: Patsy Inmon, Ann Jockson, Eloine Key, Noncy Key, Arthur Marion, Paul Gray Mortin, Margaret Maore. Faurth Raw: Max Moore, Peggy Phillips, Frances Sprinkle, Bedford Stevens, William S. Stone, Suzanne Swansan, Johnny Tucker, Tommy Turpin, Rogene Wright.

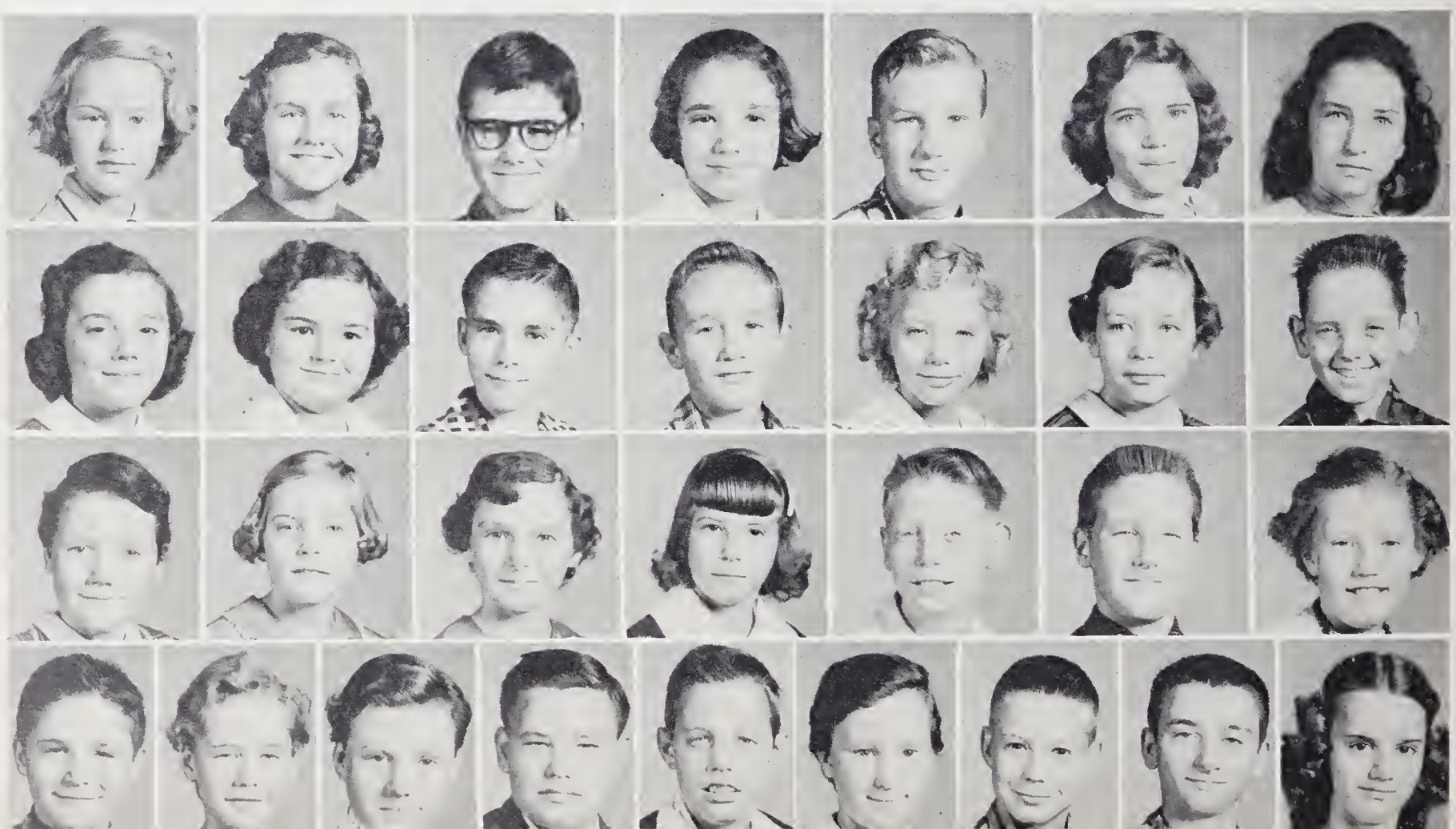

MRS. JACKSON'S FIFTH GRADE

First Row: Charles Bell, Doris Bell, Carolyn Bayles, Lewis Bayles, Jerry Brinkley, Julia Brinkley, Ann Burge, Nancy Clement. Second Row: Vickie Collis, Billy Cook, Ann Covington, Pally Cramer, Gray Cummings, Clay Flippin, Dean Glace, Granville Gaff. Third Row: Lynn Inman, J. R. Long, Jimmy Lang, Shirley Manuel, Chester Maore, Donnie Maore, Larry Needham, Verna O'Neal. Faurth Row: Clyde Peel, Roy Lee Sams, Bobbie Simmons, Ralph Smith, Robert Stephens, Mary Thamas, Tommy Thomas, Helen Turney.

MRS. FULK'S FIFTH GRADE

First Raw: Archie Armstrong, Frances Armstrong, Rachel Campbell, Claude Carico, Freddie Chiltan, Carol Cobbler, Dora Coins, Rebecca Corbell. Second Row: R. J. East, Kenneth Emerson, Pete Goins, Phillip Goins, J. R. Hazelwood, Alice Heath, Curtis Heath, Kathryn Hunter. Third Row: Judy Jessup, Gregary Joyce, Dann Key, J. K. Lawson, Gail Lynch, Ronnie Moore, Billy Pell, Michael Simmons. Fourth Row: Roy Lee Simmons, Joel Smith, Dewey Stevens, Peggy Thomas, Katie Lee Tilley, Larry Wall, Lucy Wall.

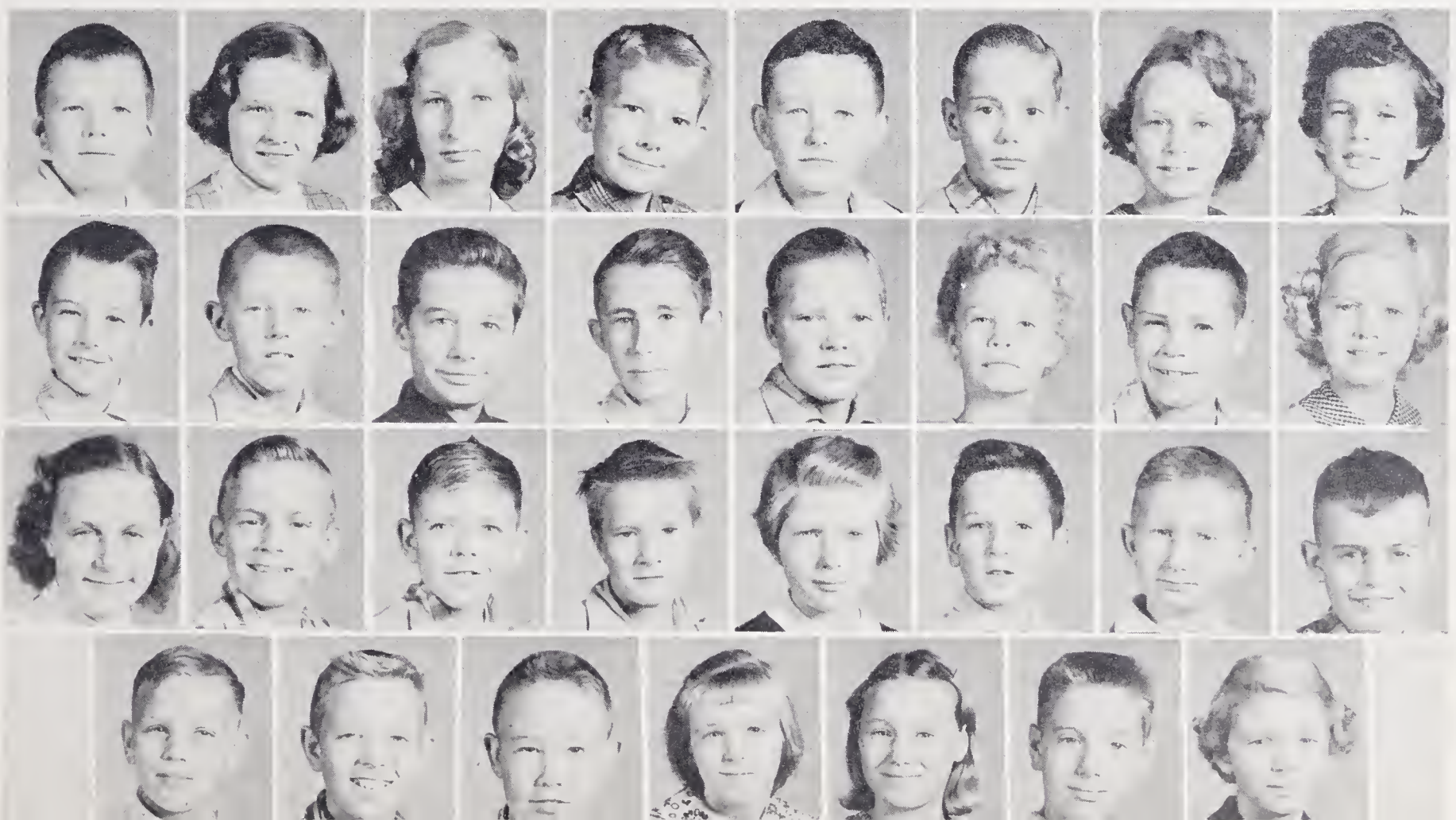

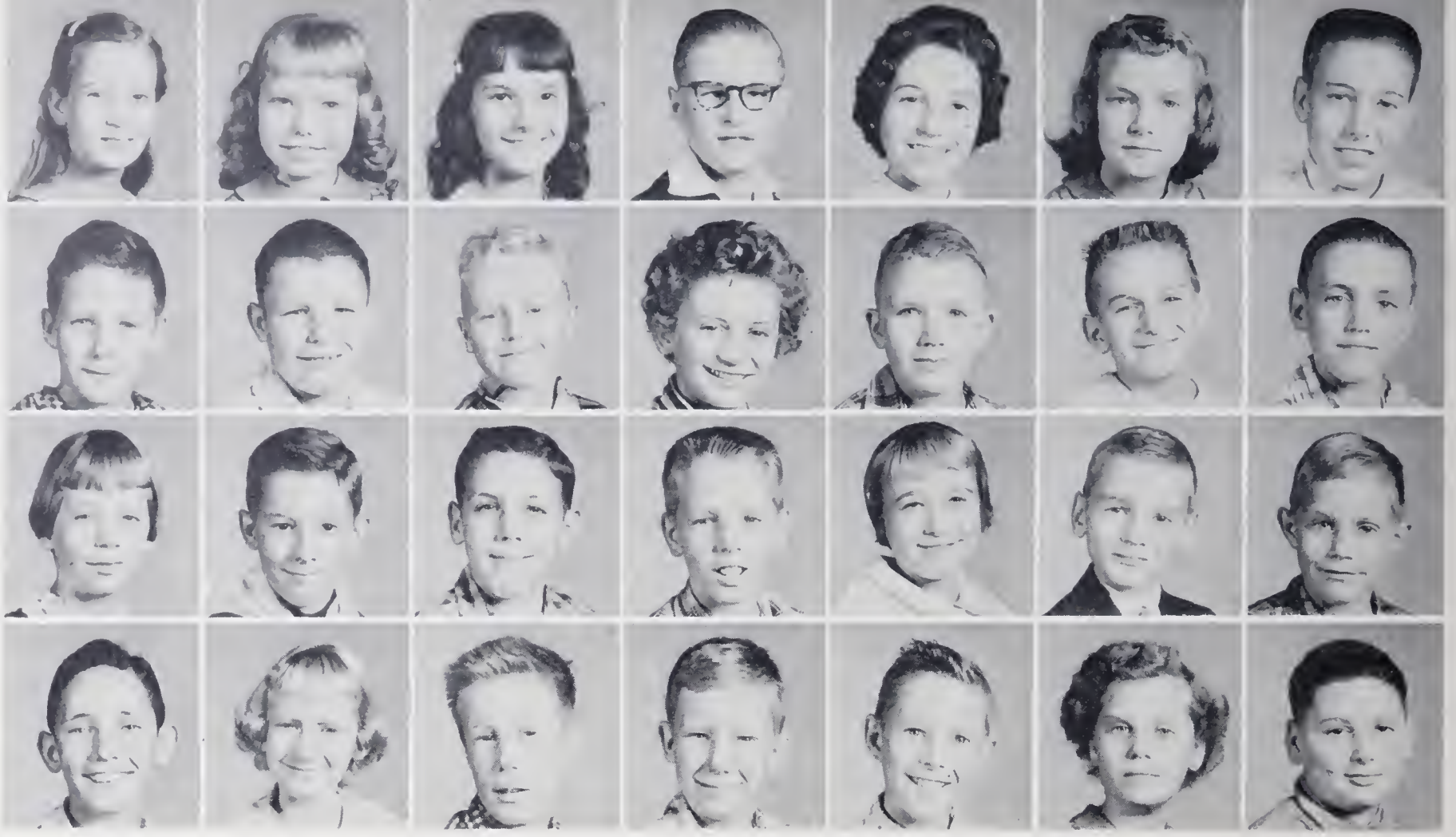

MRS. NEEDHAM'S FIFTH GRADE

First Row: Christine Arnder, Dorothy Atkins, Linda Bowmon, Dean Bruner, Carolyn Chaney, Melda Collins, David Diamont. Second Row: Gene Glace, James Heath, Don Hill, Doris Jo Hooker, Larry Jessup, Steven Johnson, Lanis Joyce. Third Row: Ellie Mae Long, John McKenzie, Phillip Needham, Barry Nelsan, Deidre Norman, Dauglas Patterson, Jerry Reid. Fourth Row: Vince Rogers, Carol Slate, Eddie Sperry, Denny Swanson, Jerry Venable, Norma Wall, Van Whitaker.

MRS. CARSON'S FOURTH GRADE

First Raw: Jeff Baaz, Sandra Bullington, Larry Branch, Donald Bryont, Marie Bryant, Kenneth Chilton, Peggy Edmonds, Tensie Gibbons. Second Raw: Phillip Harris, Donnie Heath, Linda Hiott, Bruce Hill, Lana Inman, Johnny Johnson, Connie Lawson, Gilda Love. Third Row: Jimmy Love, Linda Monuel, Betty McKinney, Shirley Montgomery, Corolyn Needham, Billy Roy Needham, Joe Pete Needhom, Clay Newsome. Fourth Row: Joe Narman, Linda O'Neal, Christy Pemmerl, Sandra Reeves, Diane Simmans, Kenneth Swift, Kenny Thamos, Timmy Tucker, Regina Williams.

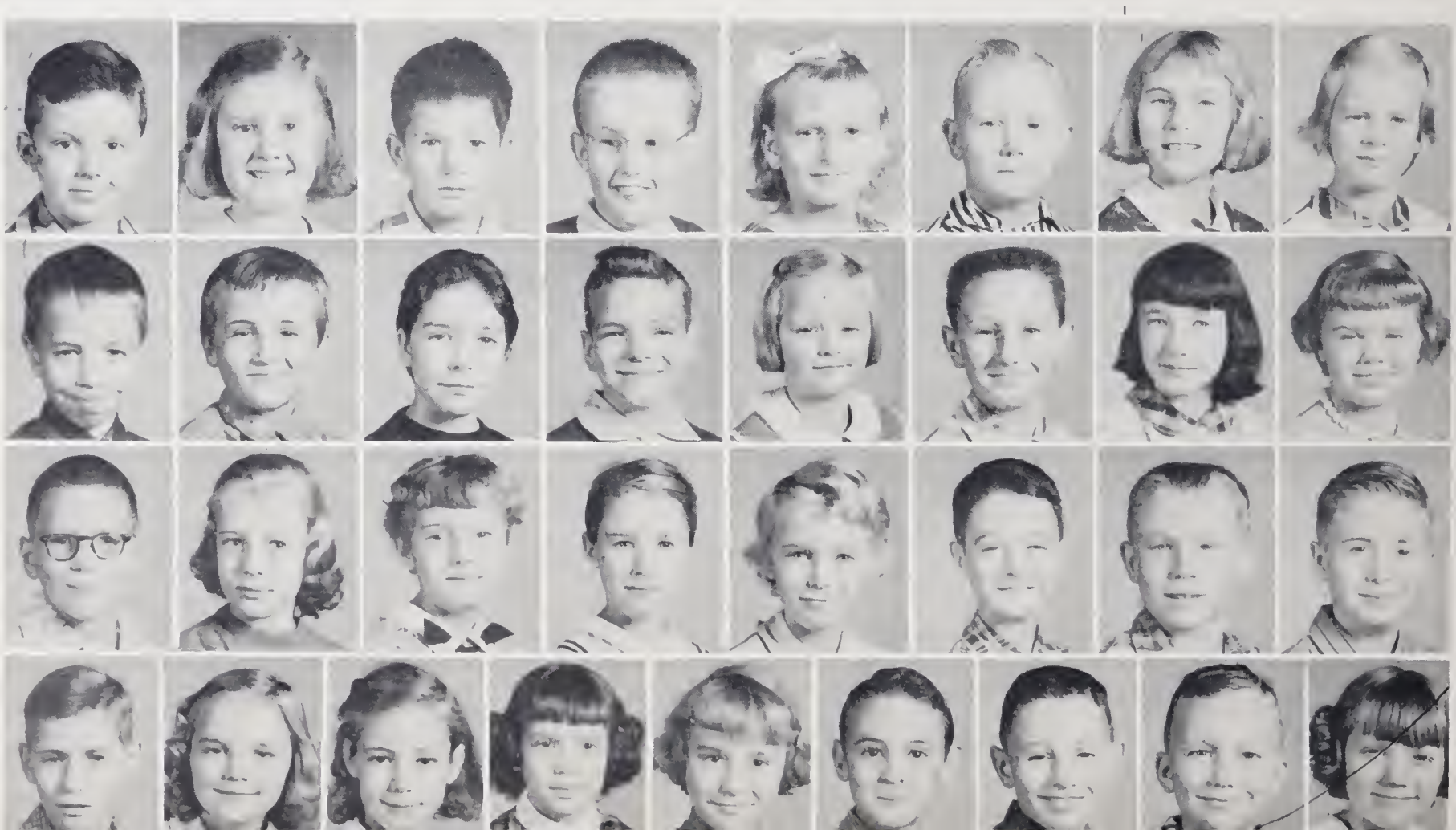

MRS. BADGETT'S FOURTH GRADE

First Row: Mildred Arnder, Frances Ayers, Kenneth Barnes, Lucille Beck, Susan Brinkley, Evelyn Bruner, Ida Mae Chandler, Kenneth Cobler. Second Row: Leroy Cooke, Charles Davis, Martha Ann Denny, Bonnie Draughn, Nancy Fulk, Sammy Fulk, Geraldine Goff, Nancy Heath. Third Row: Bobby Holt, Larry Inman, Janet Jessup, Charles Mason, Riley Nelson, Ray Nixon, Diane Nunn, Jimmy Redman. Fourth Row: Leonard Rogers, Brenda Shelton, Billie Shelton, Teddy Shelton, Janet Smith, Patsy Sperry, Josephine Sprinkle, Oren Tucker, Kerry Wall.

MRS. GRAHAM'S FOURTH GRADE

First Row: Billy Ayers, Eugene Bennett, Royce Boles, Larry Bruner, Sherron Carson, Elsie Chaney, Barbara Chilton. Second Row: Richard Chilton, Larry Cole, Brenda Cooke, Susie Danley, Mark Fulk, Winford Hill, Susan Hunter. Third Row: Charlotte Jessup, Kerry Jessup, Cathy Johnson, Bobbie Sue Johnson, Bonnie Long, Gerald Macon, Lenell Moorefield. Fourth Row: Brenda Needham, Tommy Reeves, Alvin Reid, Jr., Johnny Sawyers, Don Shaw, David Thomas, J. C. Willard, James Wilson.

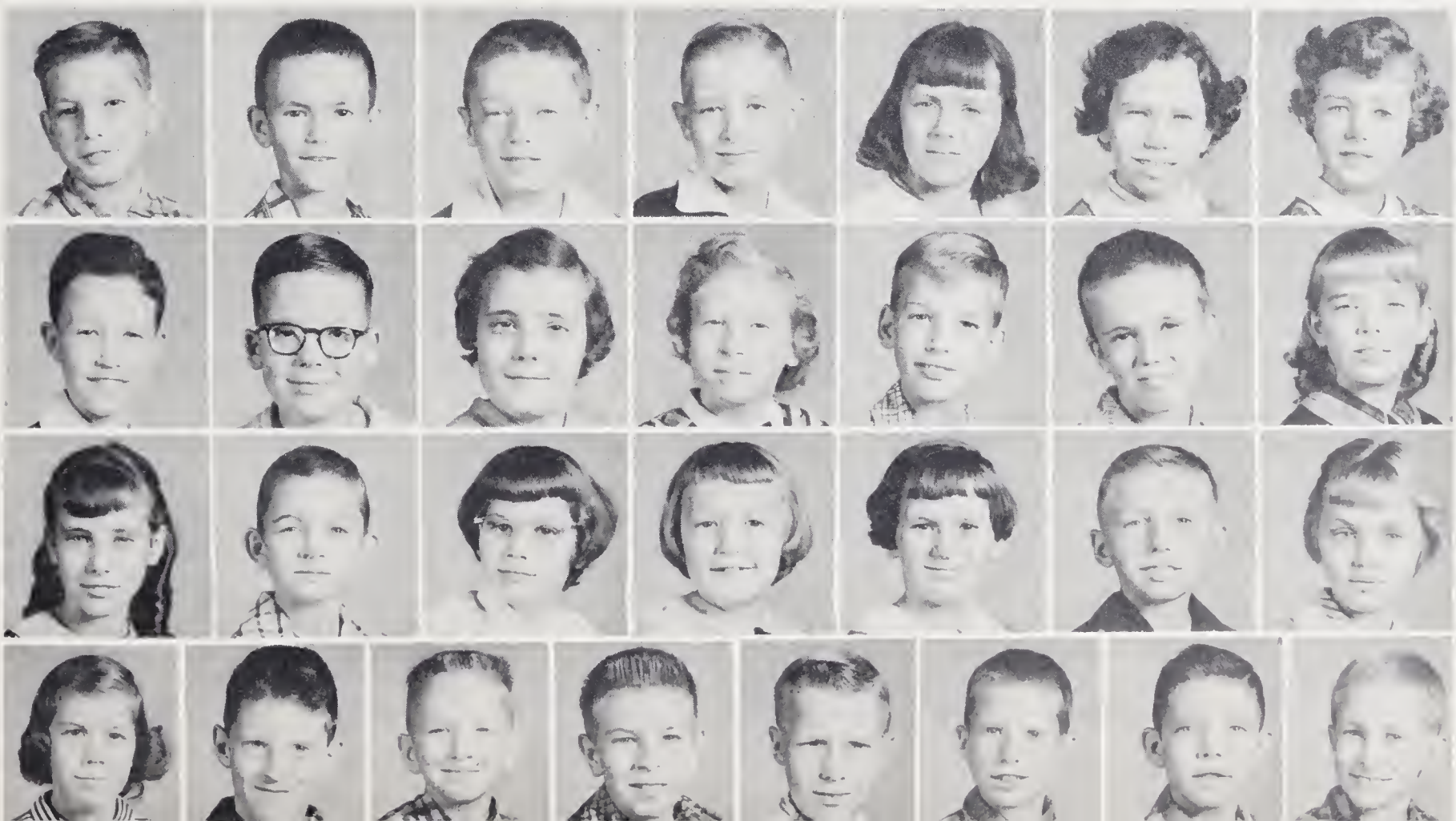

MRS. PATTERSON'S THIRD GRADE

First Row: Glendo Atkins, Ronnie Bennett, Lorry Chilton, Jimmy Collins, Tommy Collins, Brindo Cox, Brendo Croddock, Sondro Creosy, Virginio Cromer. Second Row: Corl Ray Eoton, Cloude Flippin, Bobby Johnson, Vicky Johnson, Faye Deon Joyce, Borboro Lowson, Foye Lowson, Libby Lowson, Tony Loftis. Fourth Row: Gilmer Long, Roger McKinney, Eorly Midkiff, Lorry Midkiff, Potsy Myers, Freddy Needhom, Geonie Nelson, Lorroine Phillips, Suson Slote. Fifth Row: Eddie Snow, Jerry Stone, Goil Thomos, Virgil Thomos, Jimmy Tilley, Rex Tilley, Gilda Whitoker.

MRS. WALL'S THIRD GRADE

First Row: Burke Archer, Tommy Boles, Lorry Bryont, Lindo Coins, Alvis Cook, Corol Craddock, Dione Dolton, Chorles Goins, Jimmy Grovitte. Second Row: Cloro Heath, Mory Lou Heoth, Ronnie Hicks, Johnny Hill, Shirley Hollowoy, Brod Johnson, Wondo Joyce, Wolter Lowson, Tommy Love. Third Row: Jomes Moys, Fronkie Moorefield, Donnie Nelson, Judy Nelson, Lindo Nelson, Anne Rogers, Lorry Show, Brendo Simmons, Fronk Simmons. Fourth Row: Louis Spillmon, Terry Stone, Max Toylor, Kenneth Tilley, Shorron Tucker, Moir Turney, Stevie Turney, Gorry White.

MRS. NORMAN'S SECOND AND THIRD GRADE

First Row: Phillip Armstrang, Phyllis Ann Barnes, Ravan Bennett, Sue Brinkley, Mildred Carbell, Caral Creasy. Second Row: Buddy Flinchum, Glenda Haymore, Wanda Holcomb, Donette Key, Phyllis Anne Key, Kerry Mallory. Third Row: Jimmy Overby, Tilda Phillips, Joe Reid, Wayne Sheets, Cannie Slate, Kody Willard.

MRS. MERRITT'S SECOND GRADE

First Raw: Janice Anderson, Mike Almond, Sharline Arnder, Leon Boles, Delares Barker, Forrest Ray Boaz, Arthur Bryant, Ernest Carico. Secand Row: Nedra Caak, Harold Creasy, Gray Dalton, Steven Denny, Glenda Heath, Jimmy Heath, James Jahnsan, Brenda Joyce. Third Raw: Bessie Lawson, Don Love, Terry Love, Allen Lynch, Joe Lynch, David Patterson, Pepper Peddicard, Eddie Lee Redman. Fourth Row: Babbie Lee Ring, Sue Simmans, Ranald Spivey, T. J. Tilley, Sarah Waller, Barbara Wilborn, Linda Wright.

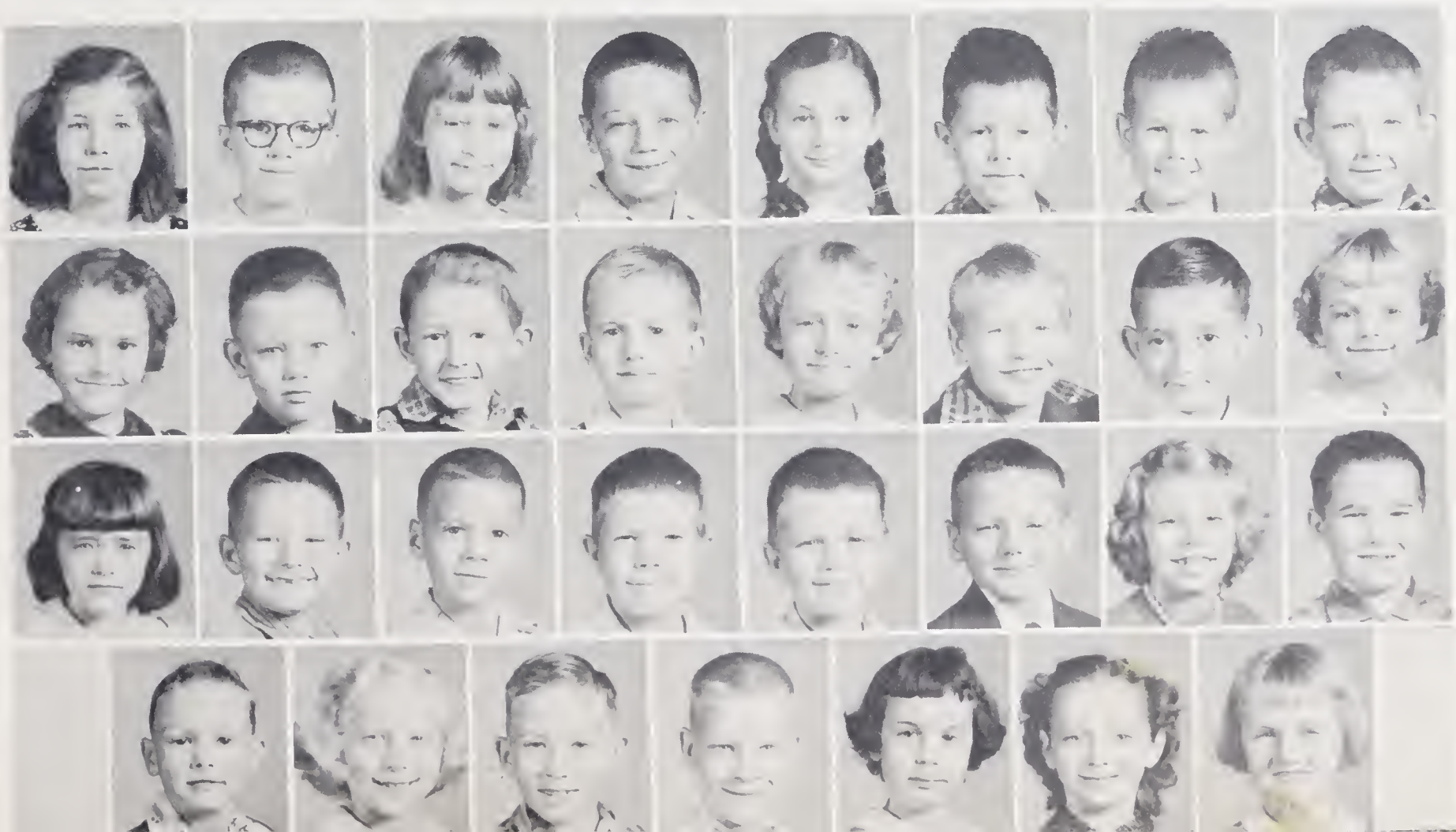

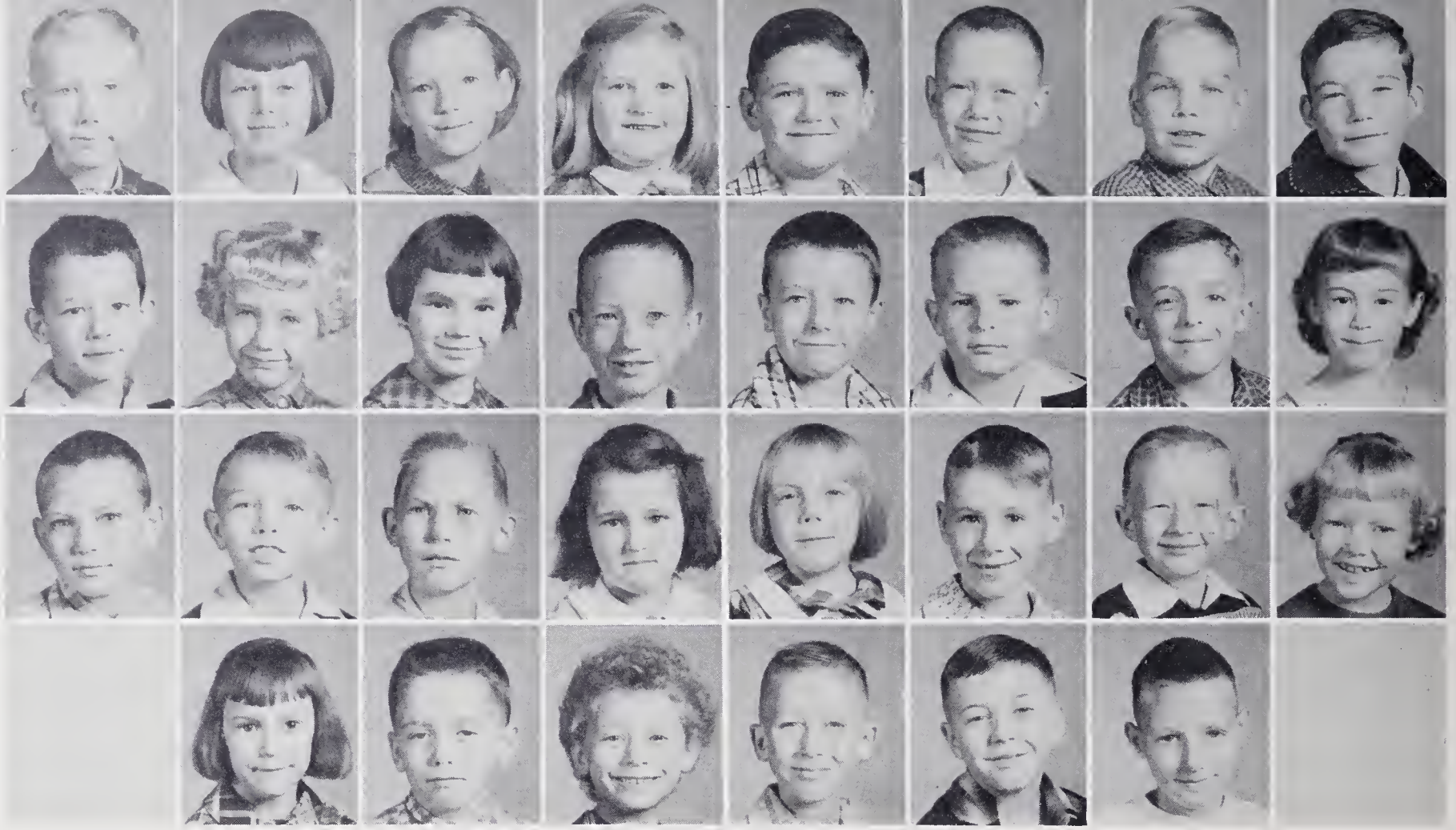

MRS. HILL'S SECOND GRADE

First Row: Steve Allred, Rita Boles, Brenda Bryant, Shirley Bryant, Garry Chilton, Wayne Chilton, Roger Collins, Everette Cox. Second Row: Butch Curtis, Jermayne Denny, Vickie Denny, Cleve Harris, J. C. Haymore, Paul Ray Heath, Junior Hill, Faye Hunter. Third Row: Tim Johnson, Reggie Macon, Don Marion, Virginia Moore, Deborah Needham, James Needham, Ben Earl Pell, Sandra Phillips. Fourth Row: Sandra Samuels, David Stephens, Gail Thomas, Alvin Vaden, Teddy Williams, Terry Williams.

MRS. SMITH'S FIRST GRADE

First Row: Marshall Atkins, Richard Calloway, Jane Chandler, Brenda Sue Chilton, James Clement, Jessie Cox. Second Row: Steven Haymore, Faye Hill, Frankie Inman, Nannette Johnson, Margaret Ann Key, Jerry Moore. Third Row: Wayne Peele, Vivian Reddick, Linda Shaw, Carole Simmons, Eugene Wall, Kenny Ray Wall.

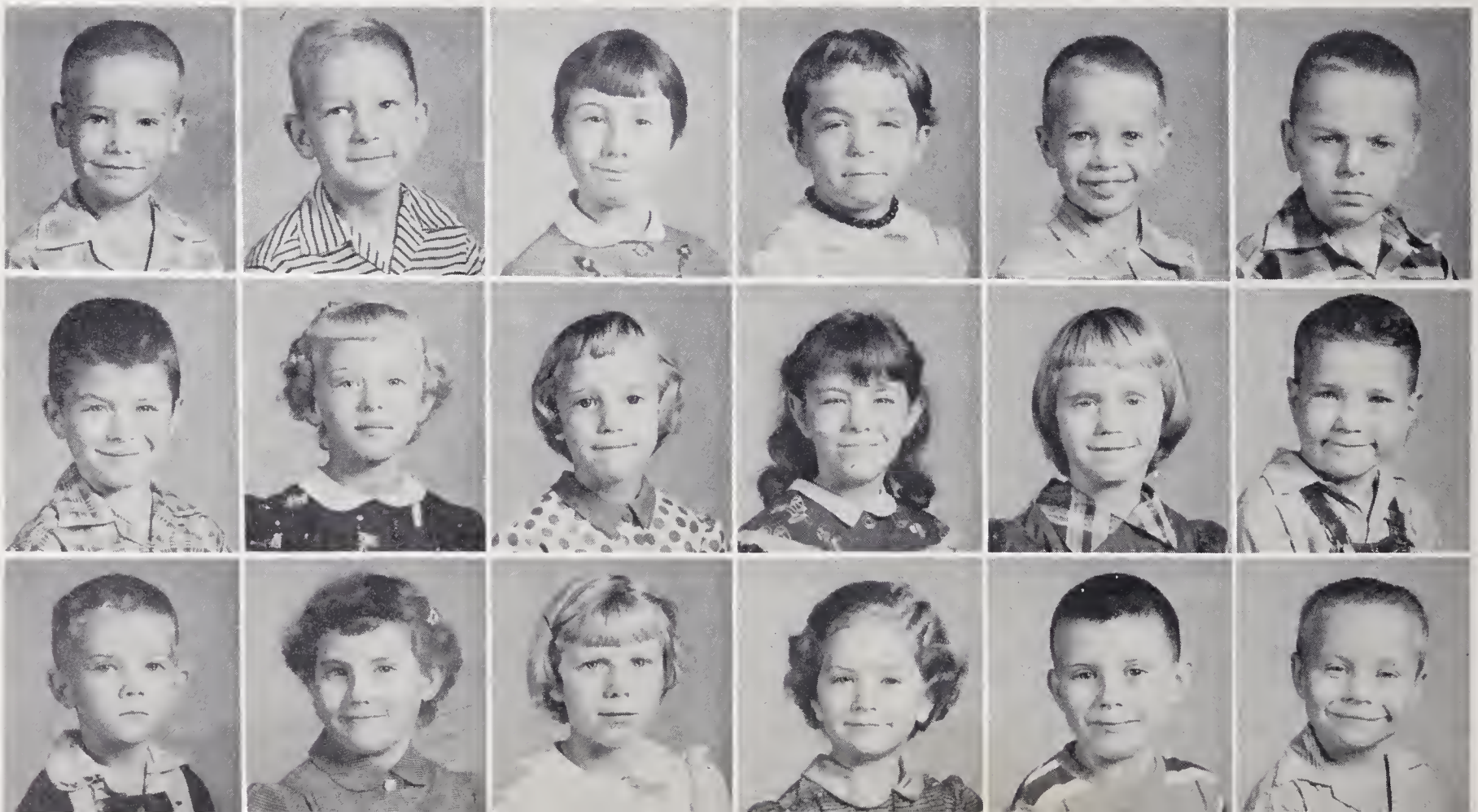

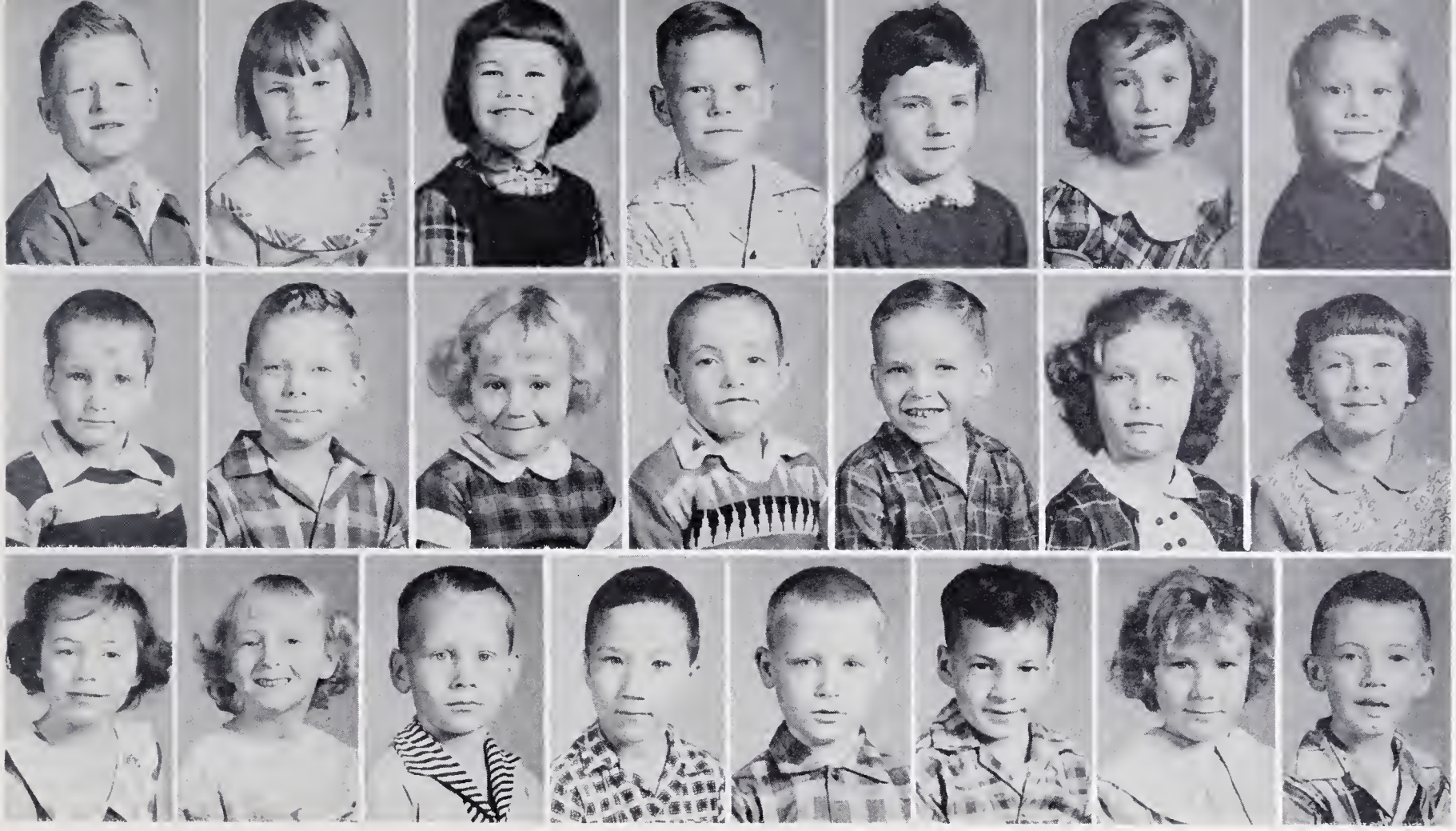

MRS. TRUELOVE'S FIRST GRADE

First Row: Curtis Bruner, Kathy Coins, Darlene Cook, Lawrence Craddock, Evelyn Curtis, Delane Dalton, Brenda Dunman. Second Row: Lannie Fulp, Jerry Gordon, Sandra Heath, Steve Inman, Sammy Key, Sylvia Lawson, Barbara Lynch. Third Row: Hilda Mabe, Lynn Mahoffey, Charles Nelson, Harry Phillips, R. W. Riddle, Michael Simmons, Glenda Shaw. Roger Willard.

MRS. SNOW'S FIRST

First Row: Dewey Armstrong Richard Carico, Judy Collins, Donald Cummings, Sandra Fulk, Beverly Glace, William Hicks. Second Row: Janice Inman, Ray Johnson, Eloise McKenzie, Dillard Montgomery, Tommy Moorefield, Johnny Nelson, Sharon Nelson. Third Row: David Pemmerl, Roger Ring, Rebecca Short, John Smith, Carol Tilly, Judy Wilburn, Roy Willard.

FRESHMAN SNAPS

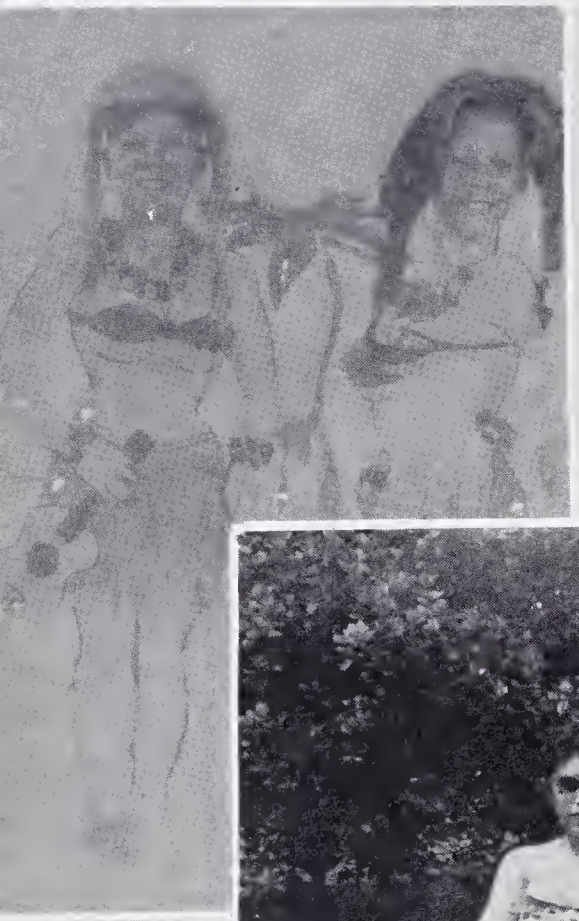

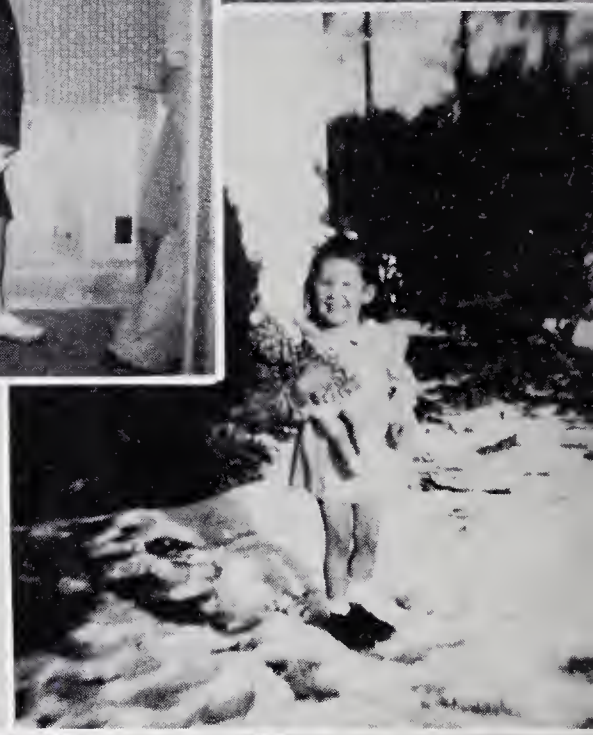

Organizations

BARBARA PASCHAL AND RUTH JESSUP
Co-Editors

MRS. MELBA SIMMONS
Sponsor

Knob

JANE SAWYERS, DONALD O'NEAL AND EMILY WALL
Business Managers

Whispers Staff

ated, Left to Right: Nancy Flynn, Peggy Inman, Shelby Creasy, Bonnie Willard, Ruth Jessup, Barbara Paschal, Sally Simmons, mmy Boyles, Julia Willard. Standing, Left to Right: Carol Hunter, Anne Taylor, Phillip Denny, Jack Key, Dwight Cook, len Brinkley, Donnie O'Neal, Ralph Turney, Jayne Sawyers, Tom Bryant, Emily Wall.

MISS AUDREY SPARGER.....Sponsor

JANIE McGEE..... Assistant Editor
ANNE TAYLOR.....Editor

The Pilot Staff

First Row, Seated, Left to Right: Betty Hiatt, Janie McGee, Anne Taylor, Nancy Flynn, Miss Audrey Sparger, Shelby Creasy. Standing, Left to Right: Marjorie Wilson, Paul Gravitte, Donnie Midkiff, Peggy Inman, Helen Brinkley, Cathy Willard, Libby Inman, Carole Hunter, Bonnie Bryant.

Student Council

LAND CHILTON..... President

MRS. BERNICE SWANSON..... Sponsor

First Row, Seated, Left to Right: Roland Chilton, Phillip Denny, Ruth Jessup, Paul Shelton, Jr., Jerry Simmons, Janice Inman, Doris Wilson, Jimmy McDaniel, Marjorie Wilson, Diane Jones, Mrs. Bernice Swanson. Standing, Left to Right: Eldon Rogers, Libby Inman, Irving Boyles, Patricia Needham, Ira Armstrong, Wanda Lou Bullington, Clarence Flynn, Martha Raye Simmons, Pat McKenzie, O. W. Smith, Jr.

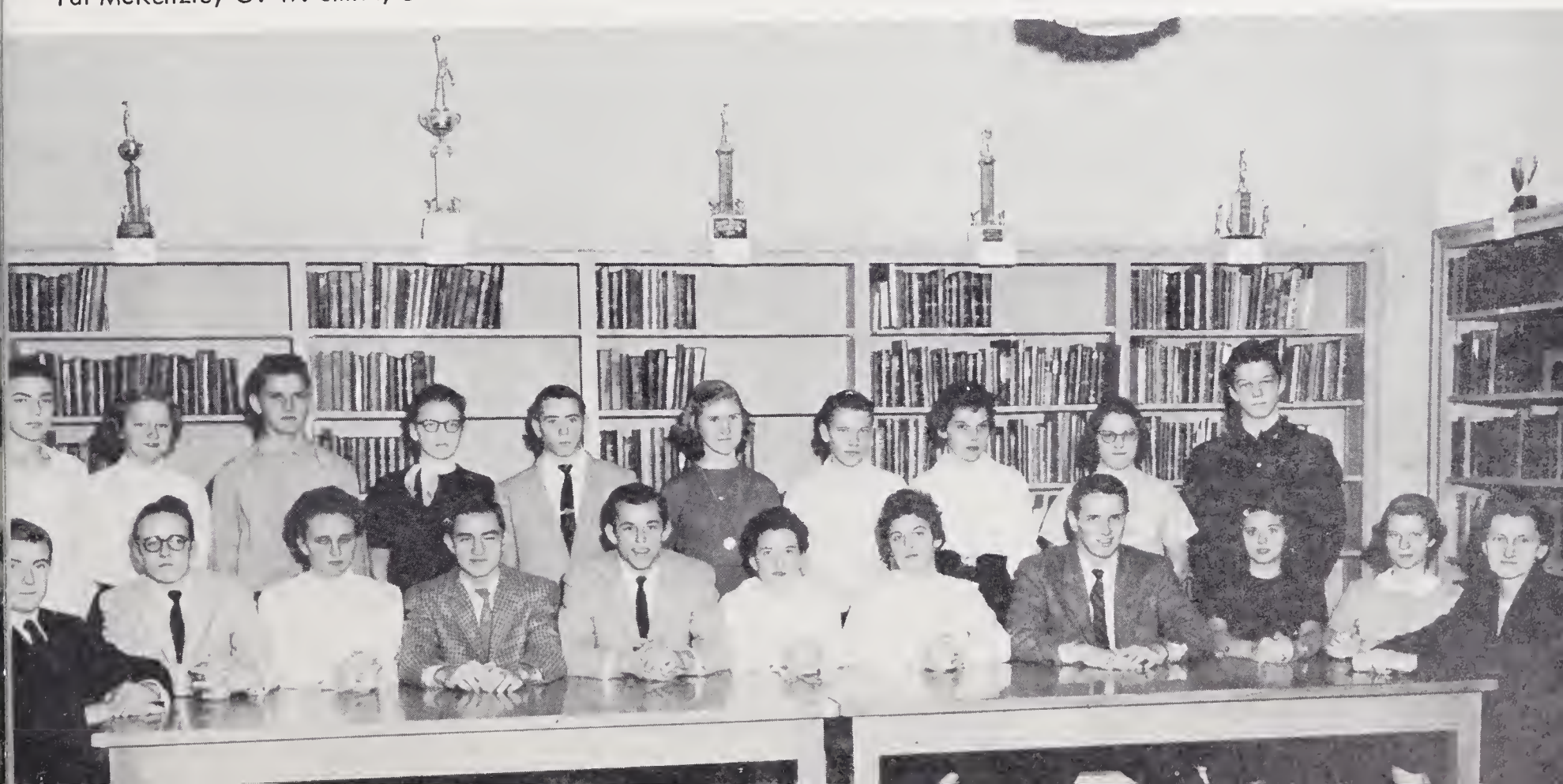

BETA CLUB

The Organization for the promotion of the ideals of honesty, service and leadership among high school students of America, to reward meritorious achievement, and to encourage and assist students to continue their education after high school.

Left to Right: Barbara Paschal, Treasurer; Anne Taylor; Glenn Key; Ruth Jessup, Secretary; Roland Chilton, President; Dennis Thompson; Emily Wall, Vice-President; Betty Hiatt, Reporter; and Julia Willard, Miss Willie Lou McGee, Sponsor; (Not Pictured).

MARSHALS

Seated: Anne Taylor
Standing: Betty Hiatt, Ruth Jessup, Dennis Thompson, Emily Wall.

MASQUE AND GAVEL

Left to Right: Anne Taylor, Carol Hunter, Roland Chilton, Emily Wall, Jimmy Forrest, Philip Denny.

Left to Right: Philip Denny, Anne Taylor, Carol Hunter, Jimmy Forrest.

DEBATING CLUB

BAND

First Row, Left to Right: Alvin Reid, Jr., Kathryn Redman, Ronalda Setilff, Ann Lynch, Reid Denny, Jr., King Norman, Dwight Denny, Wayne Covington, Joe Pete Needham, Tommy Simmons, Gene Glace. Second Row: Mr. Tennyson Jones, Charlotte Jessup, Skipper Archer, Sandra Graham, Linda Pell, Freddy Smith, Jimmy Hill, Dianne Burge, Paulette Wilson, Van Whitaker, Andy Pell, Steve Johnson. Third Row; Kenny Glace, Shirley Tucker, Peggy Sheets, Jane Carson, Carol Needham, Larry Covington, Johnny Reid, Dean Glace, Billy Johnson, Jane Graham. Fourth Row: Paul Martin, Jr., Roger Cook, Conrad Chilton, Larry Chilton, Terry Tucker, Esker Wilmoth, Witcha Gravitte, L. C. Tucker, Johnny Blalock.

GLEE CLUB

First Row, Left to Right: Inez Sawyers, Martha Raye Simmons, Emma Faye Jackson, Mary Jo Sands, Linda Pell, Diane Jones, Joyce Flinchum, Glenda Denny, Vicki Hill, Sandra Taylor, Sara Joyce, Wanda Gordon. Second Row: Carol Jones, Marjorie Wilson, Connie Gwaltney, Joyce Brinkley, Jeanette Wright, Betty Hiatt, Joyce Redman, Shelby East, Arbra Coone, Wayne Flynn. Third Row: Linda Stewart, Nancy Flynn, Patricia Stone, Cathy Willard, Eileen Creasy, Kay Flinchum, Libby Inman, Helen Brinkley, Roy Tucker, Jerry Blizard, Mrs. Sue Swanson. Fourth Row: Jayne Sawyers, Lucy Simmons, Shelby Creasy, Dennis Thompson, Donald O'Neal, Jimmy Boyles, Donald Jones, Jerry Simmons.

SENIOR MUSIC CLUB

First Row, Left to Right: Ann Lynch, Sandra Graham, Susan Fulk, Jane Graham, Peggy Sheets, Brenda Gordon, Patricia Simmons, Sally Blalock, Sue Raye Smith. Second Row: Richard Joyce, Carol Needham, Judy Chilton, Mignon McDaniel, Lee McKenzie, Jane Carson, Ann Scott, Linda Jessup, Brenda Taylor, Dickie Archer. Third Row: Jimmy Wilburn, Jeanette Boyles, Nancy Danley, Carol Brinkley, Wanda Bullington, Faye Armstrong, Mitchell Davis, Phillip Fulk, Sammy Scott, Ken Smith. Fourth Row: Ralph Cox, Linda Reeves, Joe Pell, Jr., Rachel Stone, Joyce Brinkley, Vicki Hill, Betty Danley. Fifth Row: Jeri Lawson, Linda Jones, Pat McKenzie, Cecil Bell, Rachel McGee, Joyce Redman, Mrs. Wilma Swanson, Linda Hill, Linda Pell, Dianne Jones.

JUNIOR MUSIC CLUB

First Row, Left to Right: Brenda Needham, Deloris Barker, Carol Slate, Dianne Simmons, Norma Jean Wall, Marie Bryant, Linda Hiatt, Christy Pemmerl, Donnette Key, Vicki Johnson, Faydene Joyce, Margaret Covington, Bill Roy Needham, Phyllis Key, Sandra Reeves, Beverly Glace. Second Row: Alvin Reid, Deirdre Norman, Charles Bell, Joy Inman, Glenda Hunter, Gail Lynch, Lucy Wall, Frances Armstrong, Billy Pell, Sharon Tucker, Jimmy Love, Mike Forrest, Carolyn Needham. Third Row: Andy Pell, David Patterson, Lanis Joyce, Douglas Patterson, Gilda Faye Love, Cathy Johnson, Patsy Sperry, Gene Glace, Gregory Joyce, Paulette Wilson, Brenda Shelton, Ronnie Bennett, Sandra Bullington. Fourth Row: Barbara Chilton, John McKenzie, Phillip Needham, Gay Love, Franceen Johnson, Dean Glace, Patsy Simmons, Linda Davis, Sylvia Davis, Rose Ann Beck, Doris Bell, Vicki Collis. Fifth Row: Carolyn Key, Linda Sheets, Suzanne Swanson, Elaine Key, Ruth Jessup, Martha Lou Chilton, Wilma Swanson, Kenny Swanson, Carolyn Boyles.

FUTURE FARMERS OF AMERICA

First Row, Left to Right: Rex Allen Davis, Esker Wilmoth, Donnie Joe Midkiff, Johnson Willard, Haywood Goins, Ray Beck, Robert McGee, Joe Fulk, Ed Snow, Billy Palmer, John D. Willard, Tom Bryant, Douglas Hooker. Second Row: Bobby Rogers, Roger Cook, Hylton Gravitte, Wayne Flynn, Spenser Flinchum, Eddie Byrd, Kenneth Jessup, Lindo Jessup, Russell McCormick, Cecil Bell, Larry Chilton, Larry Covington, Douglas Cook, Jerry Simmons, Dalmer Stewart, Douglas Goins, Third Row: Dwight Jackson, Wayne Sams, Darrell Chilton, Wayne Gravitte, Jimmy Forrest, Eldon Rogers, Raeford Tilley, Wayne Bell, Dwight Cook, Witchia Gravitte, Smith Nelson, Conrad Chilton, Jack George, Mr. J. M. Wilburn. Fourth Row: Banks Denny, Phillip Denny, Johnny Stevens, William Nixon, Jerry Sparger, Bobby Joe Cook, Jimmy Reid, Otis Chilton, Wayne Walker, Bernie Vaden, Gene Taylor, Wade Phillips, Ralph Turney, Ray Francis, Erskine Simmons.

REX ALLEN DAVIS.....President
MR. J. M. WILBURN.....Sponsor

PARLIAMENTARY PROCEDURE

Left to Right: Dwight Cook, Secretary; Tom Bryant, Treasurer; Roland Chilton, Vice-President; Rex Allen Davis, President; Donnie Joe Midkiff, Reporter; Robert McGee, Sentinel.

EMILY WALL.....President
MRS. ARLENE PATTERSON.....Sponsor

OFFICERS
Seated, Left to Right: Emily Wall, Mrs. Arlene Patterson.
Standing: Libby Inman, Peggy Ann Smith, Doris Wilson, Linda Denny, Anne Taylor, Eileen Creasy, June Chilton.

FUTURE HOMEMAKERS OF AMERICA

First Row, Left to Right: Linda Pell, Joyce Redman, Glenda Denny, Sandra Taylor, Eileen Creasy, Libby Inman, Marjorie Wilson, Linda Stewart, Sara Joyce. Second Row: Mrs. Arlene Patterson, Faye Armstrong, Linda Jones, Nora Ella Fulk, Libby Key, Connie Gwaltney, Pat McKenzie, Phyllis Sowden, Sandra Graham. Third Row: Faye Tucker, Patsy Edwards, Glenda Hunter, Texas Key, Peggie Ann Smith, Anne Taylor, Doris Ann Wilson, Janice Inman. Fourth Row: Linda Gordon, Helen Brinkely, Patricia Pell, June Chilton, Carol Chilton, Patricia Stone, Emily Wall.

TRI-HI-Y

First Row, Left to Right: Arbra Coone, Carol Jones, Shelby Creasy, Nancy Samuels, Mary Jo Sands, Bonnie Bryant, Marjorie Wilson, Marion Phillips. Second Row: Lucy Simmons, Barbara Paschal, Julia Willard, Connie Gwaltney, Betty Hiatt, Nancy Flynn, Emily Wall, Anne Taylor, Peggy Inman. Third Row: Jane Sawyers, Ruby Samuels, Linda Denny, Janice Inman, Jannie McGee, Donna Emerson, Bonnie Willard, Betty Slate, Cathy Willard, Doris Wilson. Fourth Row: Mrs. Melba Simmons, Frances Wilson, Doris Smith, Faye Hill, Frances Denny, Frankie Rogers, June Chilton, Ruth Jessup, Hazel Nixon.

HI-Y

First Row, Left to Right: Tom Bryant, Jerry Blizard, Phillip Denny, Roy Tucker, Rex Allen Davis, Kenneth Jessup, Ray Beck. Second Row: Glenn Key, Jerry Simmons, Dwight Cook, Donald Hooker, Paul Gravitte, Donnie Midkiff, Jack Key, Mr. B. H. Tharrington. Third Row: Donald Jones, Earl Pegram, Douglas Cook, Jimmy Boyles, Donald O'Neal, Jimmy McDaniel, Ralph Turney, Roland Chilton.

FUTURE TEACHERS OF AMERICA

Seated, Left to Right: Connie Gwaltney, Cathy Willard, Mrs. Edith Hill, Linda Denny, Mary Jo Sands. Standing: Dwight Cook, Jannie McGee, Faye Hill, Hazel Nixon, Frances Denny, Jimmy Boyles, Nancy Samuels, Doris Wilson, Janice Inman.

SENIOR 4-H OFFICERS

Left to Right: Joyce Redman, Pat McKenzie, Ira Armstong, Linda Denny, Cathy Willard, Dwight Cook.

JUNIOR 4-H Club

Top Row, Left to Right: Linda Reeves, Lee McKenzie Dwight Denny. Bottom Row: Patricia Simmons, Sue Ray Smith.

STORE WORKERS

Jayne Sawyers and Barbara Paschal

LUNCHROOM WORKERS

Left to Right: Mrs. Crocker, Mrs. Atkins, Mrs. Denny, Mrs. Needham.

BUS DRIVERS

First Row, Left to Right: Donald Hooker, Rex Allen Davis, Jimmy Boyles, Jerry Blizard, Ray Beck, Wayne Sams, Kornell Hooker. Second Row: Betty Hiatt, Glen Key, Tom Bryant, Sammy Coe, Joe Bill Simmons, Earl Pearam, Donald Jones.

LIBRARY ASSISTANTS

Seated, Left to Right: Carol Jones, Patti Key, Diane Jones, Nancy Samuel, Sara Joyce. Standing: Jeri Lawson, Phyllis Sowden, Mary Lee Simmons, Frances Denny, Lucy Simmons, Phillip Denny, Patricia Pell, Peggy Smith, Miss Smith, Janie McGee.

Athletics

FOOTBALL

Sandy Ridge 0.....
Dobson 6.....
Flat Rock 0.....
Franklin 0.....
West Yadkin 20.....
Walnut Cove 6.....
Booneville 13.....

JIMMY BOYLES
Left Tackel - Captain

ROLAND CHILTON
Right Guard-Co-Captain

PAUL SHELTON, JR.
Center

First Row, Left to Right: Tommy Patton, Smith Nelson, Sammy Coe, David Willard, Jimmy McDaniel, Darrell Chilton, Paul Shelton, Jr., Dwight Jackson, Wayne Gravitte, Kenny Glace, Van Allen Cox. Second Row: Roy Tucker, Jerry Blizard, Richard Barnes, Wayne Flynn,

SMITH NELSON
Left End

SAMMY COE
Left Guard

TOMMY PATTON
Left Half

DAVID WILLARD
Quarterback

JIMMY McDANIEL
Fullback

:ORES

.....Pilot Mountain 13
..... Pilot Mountain 12
..... Pilot Mountain 6
..... Pilot Mountain 7
..... Pilot Mountain 0
..... Pilot Mountain 13
..... Pilot Mountain 0

BILLY DENNY
Right Guard

JIMMY REID
Right Tackle

KORNELL HOOKER
Right End

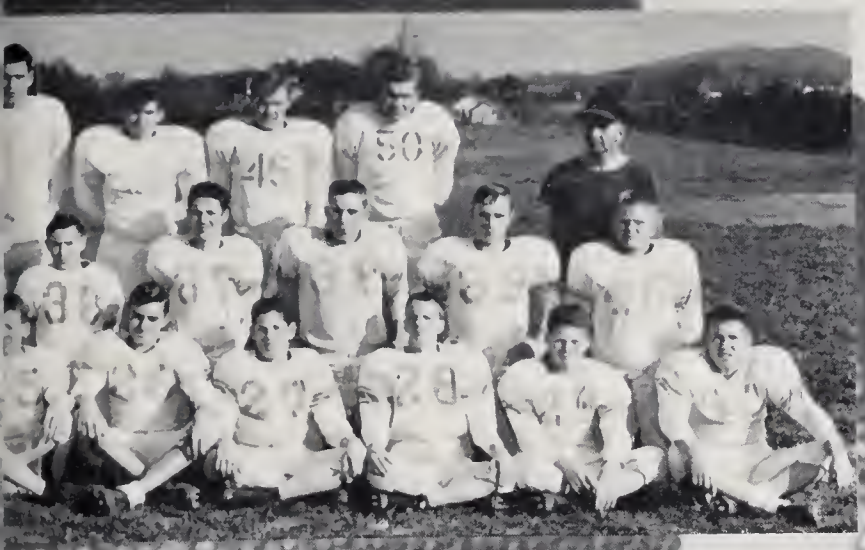

Cecil Bell, Russel McCormick, Paul Gravitte, Kornell Hooker, Otis Chilton, Billy Denny. Third Row: DeWitt Adams, Jimmy Reid, Jimmy Boyles, Bobby Joe Cook, Jack George, Roland Chilton, Wayne Sams, Mr. David Diamont, Coach.

GUILFORD ADAMS
Right Tackle

PAUL GRAVITTE
Quarterback

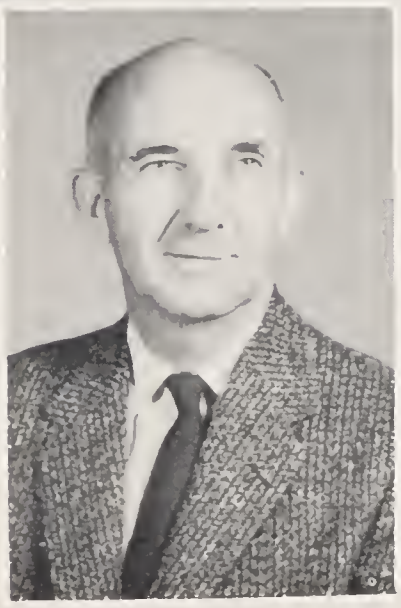

MR. DAVID DIAMONT
Coach

VAN ALLAN COX
Fullback

JERRY BLIZARD
Right Half-Co-Captain

Action

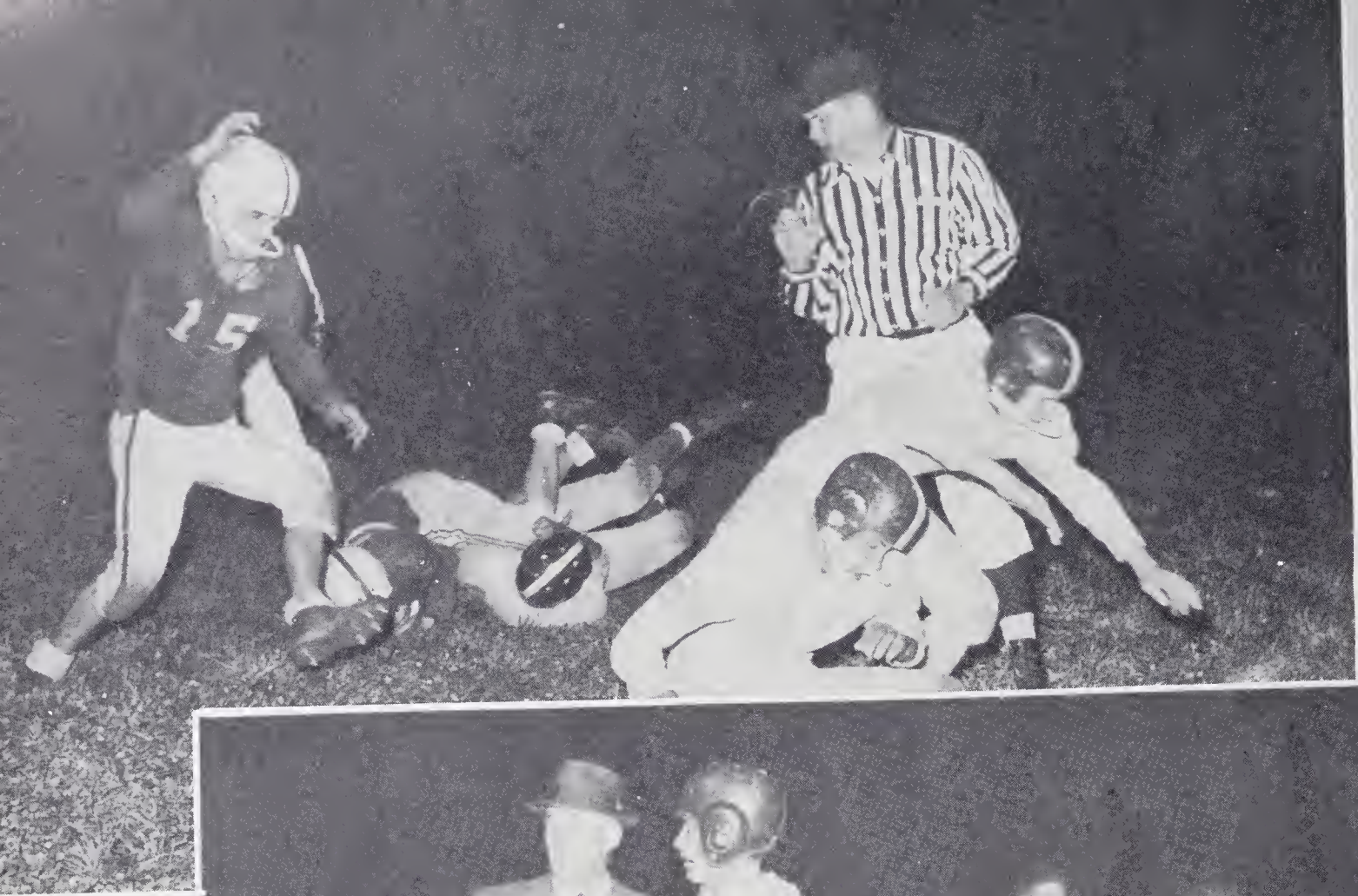

Shots

JULIA WILLARD
Co-Captain

BETTY HIATT
Captain

RUTH JESSUP
Co-Captain

GIRLS' BASKETBALL

First Row, Left to Right: Janice Inman, Donna Emerson, Janie McGee, Patricia Stone, Cathy Willard, Doris Wilson, Betty Hiatt, Joann Sams, Julia Willard, Mary Jane Flippin. Second Row: Coach David Diamont, Hazel Nixon, Rachel McGee, Patricia Pell, Ruth Jessup, June Chilton, Helen Brinkley, Linda Denny, Carol Chilton, Ella Jane Bennett.

LINDA DENNY

DORIS WILSON

HAZEL NIXON

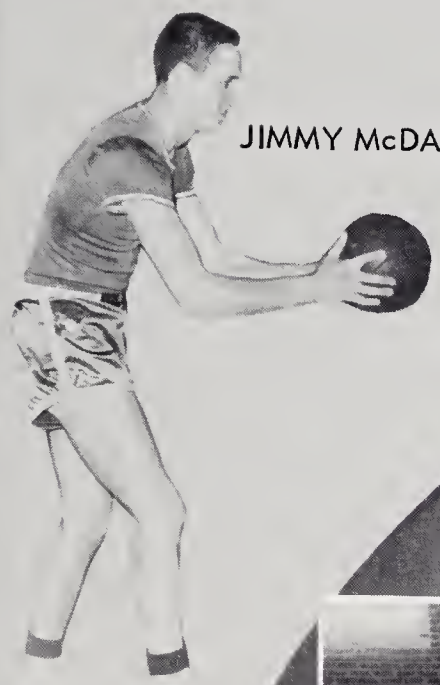

JIMMY McDANIEL

GLENN KEY
Captain

JIMMY BOYLES

BOYS' BASKETBALL

First Row, Left to Right: Jimmy McDaniel, Jimmy Boyles, Russel Lowe, Glenn Key, Tommy Patton, Van Cox, Dwight Cook, Smith Nelson, Paul Shelton, Jr., Paul Gravitte. Second Row: Coach David Drumont, Kenny Glone, Jerry Sparger, Russel McCormick, Wayne Gravitte, Dwight Jackson, Darrell Chilton, David Willard, Wayne Sams.

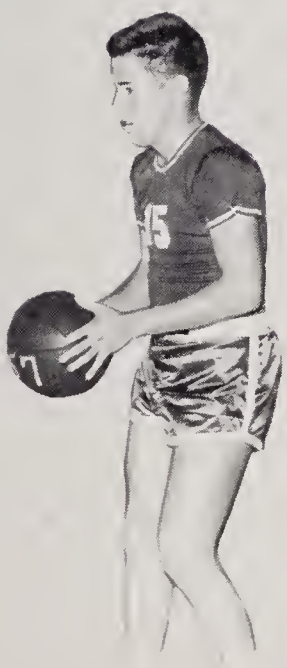

VAN COX

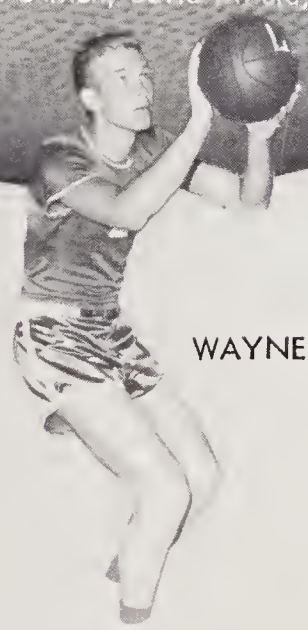

WAYNE SAMS

DWIGHT COOK

CHEERLEADERS

Top to Bottom, Left to Right: Nancy Samuel, Jane Sawyers, Eileen Creasy, Betty Hiatt, Marjorie Wilson, Emily Wall, Anne Taylor, Doris Ann Wilson, Sara Joyce, Dianne Jones.

BASEBALL

First Row, Left to Right: Coach David Diamont, Jerry Blizard, Jimmy Boyles, Billy Denny, Joe Bill Simmons, Robert McGee, Guilford Adams. Second Row: Tommy Patton, Van Cox, Richard Barnes, Kornell Hooker, Haywood Goins, Johnson Willard.

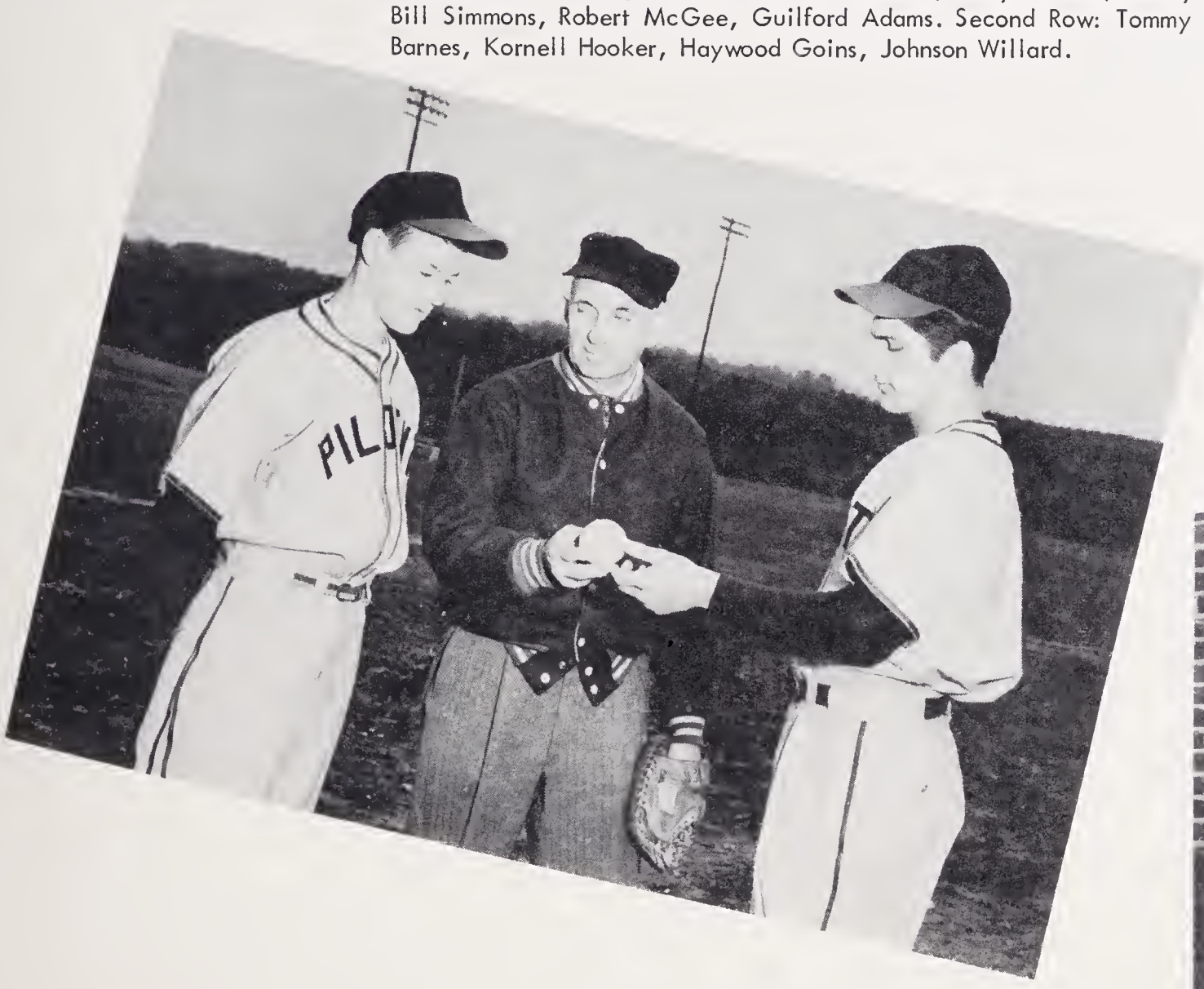

HOMECOMING QUEEN

MARJORIE WILSON

MAID OF HONOR

LINDA DENNY

Features

BEST LOOKING
Marion Phillips
Jerry Blizard

MOST LIKELY TO SUCCEED
Roland Chilton
Ruth Jessup

atives

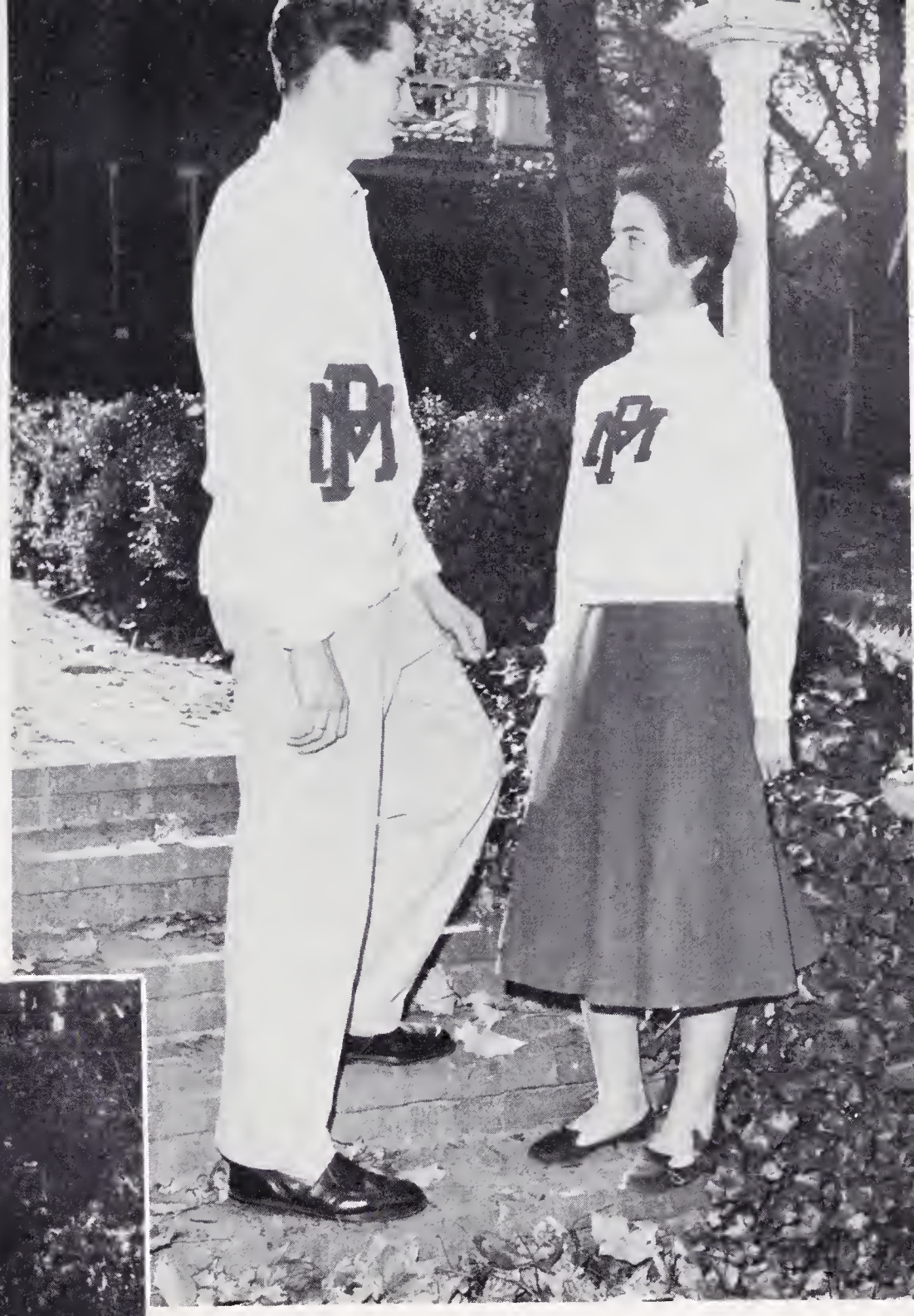

MOST ATHLETIC
Jimmy Boyles
Betty Hiatt

WITTIEST
Nancy Flynn
Donald O'Neal

Super

FRIENDLIEST
Jayne Sawyers
Ralph Turney

MOST INTELLECTUAL
Dennis Thompson
Anne Taylor

atives

MOST TALENTED
Dwight Cook
Emily Wall

BEST ALL AROUND
Barbara Paschal
Tom Bryant

Halloween Kings and Queens

HIGH SCHOOL

VAN ALLEN COX
PATRICIA PELL

BABY KING AND QUEEN

MARTHA BLALOCK
TERRY HAMLIN

GRADE SCHOOL

CAROL SLATE
STEVE JOHNSON

School King and Queen

MICHAEL ALMOND
BRENDA JOYCE

Junior - Senior Banquet

EMILY WALL

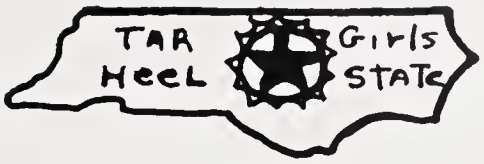

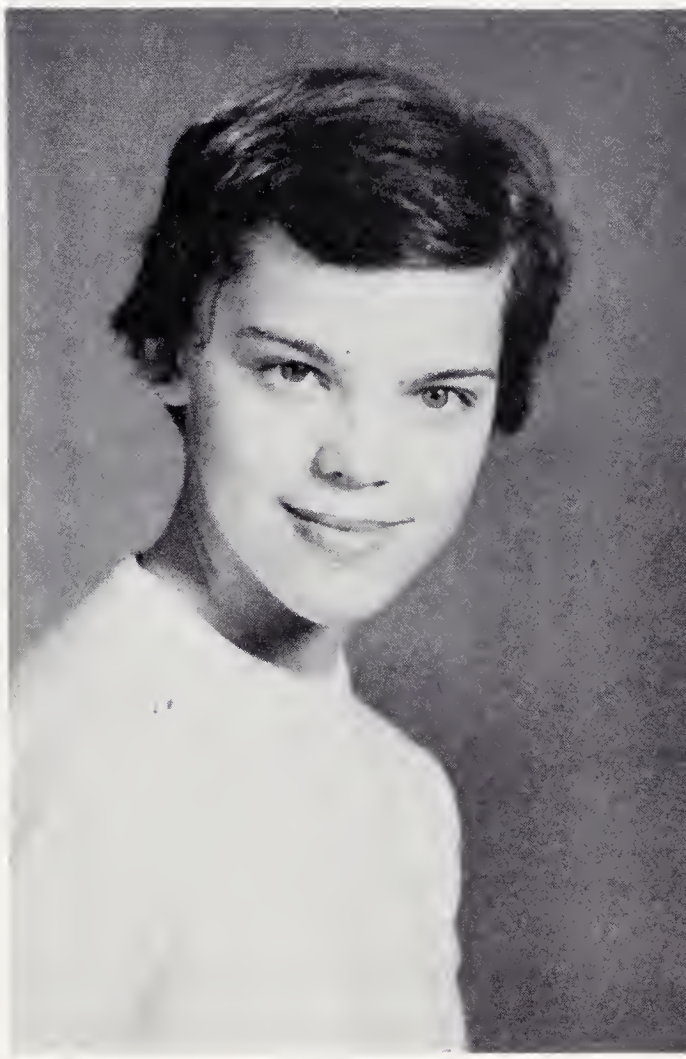

ANNE TAYLOR

Girls' State

DENNIS THOMPSON

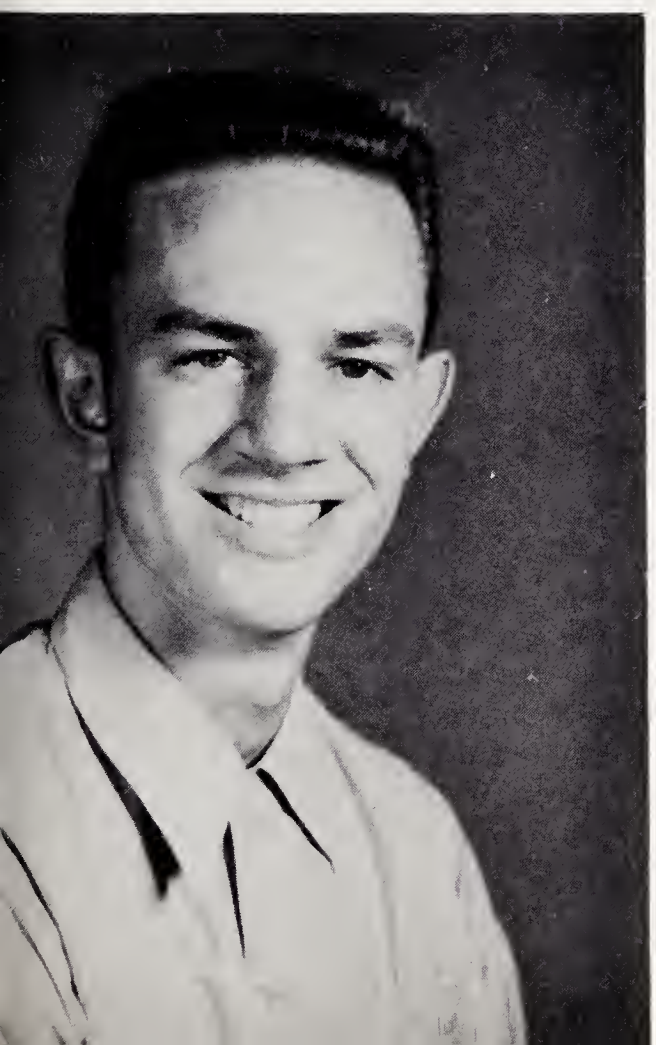

Boys' State

Advertisements

T. D. SIMMONS CO.

Griffon Clothes
Freeman & Nunn-Bush Shoes
Arrow Shirts-Dobbs Hats
McGregor Sportswear
Phone EM 8-2319
Pilot Mountain, North Carolina

"If we please you, Tell your friends;
If not tell us."

BUSY BEE
RESTAURANT

By-Pass 52
Pilot Mountain, North Carolina

SURRY DRUG STORE

We Specialize in
Prescriptions and Drug Supplies
Joe Stone
Pilot Mountain, North Carolina

AMOS & SMITH
HOSIERY COMPANY

Manufacturers of:
Ladies Full-fashioned and
Seamless Hosiery
Pilot Mountain, North Carolina

Compliments of

ARMTEX, INC.

Pilot Mountain, North Carolina

O. N. SWANSON

Radio
Sales Service
Television
First With Television in
Surry County
Phone EM 8-2318 Pilot Mt., N. C.

For Feeds & Poultry Supplies
See

SHORE FEED STORE

Phone EM 8-4465
Pilot Mountain, North Carolina

TRI-ANGLE SHEET
METAL COMPANY

Warm air heating-Air conditioning
Roofing and Guttering
East Pine Street Phone 2075
Mount Airy, North Carolina

When in Winston-Salem,
North Carolina
Meet Your Friends at

BOCOCK-STROUD CO.

Dependable for over 35 years

WILSON BROTHERS
LUMBER COMPANY

Contractors and Builders
Quality Building Materials
Reasonably Priced
Phone WO-92215
Rural Hall - Office

The Store for Young Men and Men
Who Stay Young

FRANK A. STITH CO.

Winston-Salem, North Carolina

HANOVER WHOLESALE
COMPANY, INC.

Wholesale Groceries
Dial 2-5156
1801 Ivey Avenue
Winston-Salem, North Carolina

Compliments of

RENFRO HOSIERY MILLS

Mount Airy, North Carolina

BRADY FURNITURE COMPANY

Manufactures of
Quality Furniture
Phone WO-92425
Rural Hall, North Carolina

Compliments of
GREENWOOD FLOOR
COVERING
Phone 1189-J
Mount Airy, North Carolina

RAY'S MIDWAY RESTAURANT

Country Ham
Hot Biscuits
Home Made Pies
Pinnacle, North Carolina

P. G. WALL

5 & 10¢ Store
P. G. Wall, Jr.

Pilot Mountain, North Carolina

ENJOY 'S & P'
Wherever You Meet for Refreshing Treats

Peanut
Butter
Sandwiches

S&P
FOOD PRODUCTS
Swanson Food Products
Charlotte, N.C.

Peanuts
Candy
Potato Chips

Remember This Seal — It's Your Assurance of the Best

Compliments of
CITY BARBER SHOP
Needham Creed
Operators
Pilot Mountain, North Carolina

PILOT VIEW TEXACO
U. S. Royal Tires
Washing-Greasing-24 hour service
Gill Whitaker, Operator
Phone EM 8-2310 Pilot Mountain

PILOT MOUNTAIN MOTOR CO.
Authorized
Sales and Service
Cars Trucks

COX FUNERAL HOME
24-Hour Ambulance Service
Phone EM 8-2846 Pilot Mountain

Compliments of
SANDWICH SHOP
Claude Willard Buster Wilmouth
Pilot Mountain, North Carolina

Compliments of
FAIR MAID BEAUTY NOOK
Phone EM 8-2275
Pilot Mountain, North Carolina

HILL GROCERY
Lester Hill
Groceries-Meats-Produce
Phone EM 8-2847 Pilot Mountain

SMITH ESSO SERVICE
Recapping
Phone EM 8-2852 Pilot Mountain

STONE'S GROCERY
Groceries Meats Feeds
Glenn Stone
Phone EM 8-2642
Pilot Mountain, North Carolina

Compliments of
PILOT INN
Pilot Mountain, North Carolina

MIDKIFF & CARSON HARDWARE
COMPANY
Pilot Mountain, North Carolina

Compliments of
VAN COX FLORIST
South Main Street
Dial EM 8-2216
Pilot Mountain, North Carolina

BOAZ MOTOR COMPANY
Maytag Washers - Esso Products
Phone EM 8-2635 Pilot Mountain

Compliments of
HOLLINGSWORTH DRUG CO.
Your Friendly Rexall Drug Store
Main Street Mount Airy

GREGORY CHEVROLET CO.
Sales and Service
Pilot Mountain, North Carolina

THE FAIR STORE
"Fair and Square"
Outfitters for The Entire Family
Mount Airy, North Carolina

ARMSTRONG'S STORE
Gas - Oil
Crosley Appliances-Emerson Television
Highway 52 Mount Airy, N. C.

Compliments of
MOODY FUNERAL HOME
Mount Airy, North Carolina
Wade Moody Dennis W. Moody

E. E. SIMMONS AND SON
U. S. Highway 52, Mt. Airy, N.C.
Sinclair Gas and Oil
General Merchandise

Compliments of
LAMM DRUG COMPANY
We Are Here to Serve You-All
Main Street Mount Airy, N. C.

INMAN'S CURB MARKET
Groceries - Produce
Novelties - Souvenirs
at City Limits of Mount Airy

Compliments of
BOWMAN ELECTRIC COMPANY
Mount Airy, North Carolina

Compliments of
BOOKER'S GULF SERVICE
Bannertown
Phone 1396-J Used Cars

Compliments of
WALL'S JEWELERS
Mount Airy, North Carolina

Compliments of
THE TEXTILE HOUSE
For The Best In Fabrics
Phone 2047 - Mount Airy, N. C.

Compliments of
J. H. BLALOCK

BANNERTOWN SUPERETTE MARKET
Meats - Groceries - Fresh Produce
Open Seven Days A Week
At City Limits of Mount Airy
52-A South

Compliments of
DR. H. C. NEWSOME, JR.

Compliments of
DR. JOHN PEDDICORD, JR.

PICKETT DEPARTMENT STORE
Clothes for the Entire Family
Pilot Mountain, North Carolina

WPAQ
Surry County's First, Most Powerful
and Only Clear Channel Station
10,000 Watts Mount Airy, N. C.

Compliments of
Ed Hiatt
CITY BARBER SHOP
Main Street Mount Airy, N. C.

Compliments of
DERBY
Mount Airy, North Carolina

Compliments of
HOLCOMBE HARDWARE COMPANY
Mount Airy, North Carolina

Compliments of
PILOT DRIVE-IN THEATRE
Pilot Mountain, North Carolina

BELTON'S LAUNDRY AND DRY
CLEANERS
Phone 351 and 410
737 South Main Street

Compliments of
SUT'S GARAGE
Automotive Repair
Pilot Mountain, North Carolina

Compliments of
NEEDHAM POULTRY FARM
Route 2 Pilot Mountain

PAYLESS FURNITURE COMPANY
Complete Home Furnishings
Crosley Appliances
Phone EM 8-2285 Pilot Mountain

Compliments of
REID AND NORMAN
Attorneys-at-Law

WELCH'S TELEVISION SERVICE
Sale's and Service
Repair All Makes and Models
Phone EM 8-2281 Pilot Mountain

LEXINGTON BARBECUE
Owned and operated by
MR. AND MRS. JOE E. HILL, JR.
U. S. 52

Compliments of
KEITH BADGETT
Phone EM 8-2529
Pilot Mountain, North Carolina

Compliments of
NORMAN-STOCKTON, INC.
411 North Cherry Street
Winston-Salem, North Carolina

SIMMONS SHOE STORE, INC.
418 Trade Street
Winston-Salem, North Carolina
Shoes for the Family

COLONIAL CLEANERS
South Main Street
Pilot Mountain, North Carolina

Compliments of
BELK-STEVENS DEPARTMENT STORE
Winston-Salem, North Carolina

KING FURNITURE COMPANY
Complete Home Furnishings
King, N. C. Phone YU 3-8682

Compliments of
CAROLINA BUSINESS
MACHINES COMPANY
Winston-Salem, North Carolina

Compliments of
SHORE MERCANTILE COMPANY
King, North Carolina

Compliments of
PILOT HOSIERY MILL

Compliments of
TINY DINY RESTAURANT
King, North Carolina

HARRIS HARDWARE AND
BUILDING SUPPLY
All Kinds of Building Materials
Electric Wiring and Appliances
Plumbing Fixtures, Supplies and Pumps
Phones EM 8-2256 EM 8-2257
Pilot Mountain, North Carolina

R. C. A. Victor Television
First Choice in TV
LAWSON RADIO AND T.V.
Phone EM 8-4464
Pilot Mountain, North Carolina

LIBERTY-FARMERS' DIXIE WAREHOUSES

Winston-Salem, North Carolina
Three Sales Daily
Joe A. Pell Clarence Joyce Bill Sheets
F.P. Joyce M. M. Soyner
Joe Bouldin, Auctioneer

Band Instrument Headquarters

Music of All Publishers

SEPARK MUSIC COMPANY

620 West Fourth Street
Winston-Salem, North Carolina

WORKMEN'S FEDERAL SAVINGS AND LOAN ASSOCIATION

Home Loans Insured Savings
16 South Main Street Mount Airy, North Carolina
Community Service Since 1910

THE SURRY COUNTY LOAN AND TRUST COMPANY

There are Larger Banks but None Safer
Member F. D. I. C.
Mount Airy, North Carolina

HERFF-JONES COMPANY

Indianapolis, Indiana
Rings-Invitations-Medals-Trophies
E. W. Paddison, Representative

H-RANCH

Famous for Pure Infertile Eggs
Insist on Fresh Eggs
Mrs. Herta P. Waterman Pilot Mountain, North Carolina

VAUGHN BROS.

Distributors of
SEALTEST MILK and DAIRY PRODUCTS
Phone 1263 Mount Airy, N. C.

MORE PEOPLE ENJOY

Sealtest
TRADE MARK
ICE CREAM

THAN ANY OTHER KIND

Compliments of
PILOT ROYAL BLUE SUPERMARKET
Phone EM 8-2524
Pilot Mountain, North Carolina

STOKES MOTOR COMPANY
Chevrolet Sales and Service
Good Used Cars
YU 3-8565 King, N. C.

HAYMORE'S TEXACO SERVICE
7 Days a Week
24 Hour Service
Glenn and Joe Haymore
Mount Airy Route 1

B. & O. FURNITURE STORE
915 South Main Street
Mount Airy, North Carolina

SLATE MOTOR COMPANY
Mount Airy's Leading
Used Car Dealer
Mount Airy, N. C. Phone 177-J

A FRIEND

Compliments of
KING MEAT MARKET
King, N. C. YU 3-8515

WALL AND DAVIS PONTIAC CO.
GMC Trucks - Pontiac Cars
Sales and Service
Pilot Mountain, North Carolina

SOUTHERN PROPANE GAS
COMPANY, INC.
1143 South Main Street
Phone 1415
Pilot Mountain, North Carolina

The staff of this annual, members of the Senior Class of 1957, has compiled pictures of the faculty, student body, extra-curricular activities, and snapshots of memorable incidents surrounding us. When you look at this book in the future, it will enable you to remember with pleasure your high school days at Pilot Mountain.

To our sponsor, Mrs. Melba Simmons, who has given freely of her time, we want to express our heart felt appreciation. We want to thank Mrs. P. G. Wall, Jr. for her art work, which appears through out our annual, and Mr. Ralph Pemmerl for his photography, which is on page 6.

Our sincerest thanks go to our advertisers and others who have given of their time to make our yearbook the best.

FARMERS BANK

Capital Account Over $200,000
Deposits Insured up to $10,000
Federal Deposit Insurance Corporation
Commercial and Savings Bank

W. M. MATTHEWS INSURANCE

Fire, Automobile, Hail
Pilot Mountain, North Carolina

BANK OF PILOT MOUNTAIN

Capital, Surplus and Undivided Profits $240,000
Member Federal Deposit Insurance Corporation
Pilot Mountain, North Carolina

FIRST NATIONAL BANK OF MOUNT AIRY

Member Federal Deposit Insurance Corporation
Complete Banking Facilities Total Resources over $7,000,000
64 Years Continuous Service
Mount Airy, North Carolina

AUTOGRAPHS

AUTOGRAPHS

A Product of

hunter Publishing COMPANY

333 INDIANA AVENUE
WINSTON-SALEM, N.C.

GREENLEAF
THE
HENRY E. HUNTINGTON
LIBRARY &
ART GALLERY
SAN MARINO